CITY EDITION.

The Daily Courier.

PRICE, ONE CENT.

Average Daily Circulation Last Week 6,741.

VOL. 10, NO. 306. CONNELLSVILLE, PA. TUESDAY EVENING, OCT. 22, 1912. EIGHT PAGES.

FREIGHT GAINS SO GREAT CONGESTON IS FEARED HERE

All Roads in Connellsville Report Remarkable Increase in Shipments.

AS HIGH AS 100 PER CENT

Average Rise in Business of Transportation is 20 Per Cent Each Day. Over Those of Same Period Last Year; Handlers Are Pushed Hard.

Approximately 20,000 tons of merchandise and other goods pass through the three local freight depots, monthly, and the freight tonnage is increasing with such bounds that trouble in handling is encountered, according to Connellsville officials, today.

Freight shipments through the three offices have increased tremendously since September 22. The forces are rushed to the limit. Car shortage on all lines is serious, and shippers are finding difficulty in securing transportation.

At the Baltimore & Ohio freight office, yesterday, 325,000 pounds passed through the transfer men's hands. From 35 to 40 cars daily are being shifted at the sidings, and the daily amount of distributed freight reaches 350,000 pounds. In September, 6,320 tons of merchandise went through the transfer, while the total tonnage charged to the station was 74,340. This last figure, however, included coke and coal, but not the yard scales tonnage.

The Pennsylvania railroad freight office handled approximately 10,000 tons of merchandise in September, and the increase is about 20 per cent over September, 1911. The freight handling was normal until September 20, when the tonnage suddenly shot up. Since then some days showed 100 per cent increase. An average of 15 carloads of merchandise and other goods pass through the Pennsylvania depot each day.

Six or seven cars are shifted daily at the Pittsburg & Lake Erie station, West Side. Freight shipments there also are increasing.

The boom in expressage is shown by the increase in the amount of express matter handled through the three offices, as well as by the freight tonnage. The agents of the Adams, United States and American Express offices find business increased so much that the forces are rushed all day. Clerks are compelled to work far into the night to record the business.

BRYAN AND PARTY TO SPEAK IN FAYETTE FIELD STAND

Distinguished Democrats to Deliver Addresses This Afternoon; in Uniontown Later.

William Jennings Bryan, who with ex-Mayor George W. Guthrie, of Pittsburg, and John S. Crosby, of New York, will speak at Fayette Field this afternoon, will arrive in Connellsville at 4.10 o'clock this afternoon on a special train over the Pennsylvania Railroad. The speakers will be met at the train in autos by Rockwell Marietta and the reception committee of 15, appointed by A. O. Blixler, president of the Woodrow Wilson Club, and conveyed immediately to Fayette Field where the addresses will be made from the grandstand. In event of rain, the speakers will hold forth in the Soisson theater. Detailed plans for the reception of the speakers were completed this morning.

A number of persons from the mountains arrived early this morning, and called at Democratic headquarters. The wind last night lowered the Democratic streamer across Pittsburg street.

The Bryan train is scheduled to leave Connellsville at 5 10, arrive in Uniontown at 5 40 and leave there at 10.30. Stops will be made at all stations on the return trip.

William Jennings Bryan will speak this evening in Municipal Hall, the West End theatre and the Auditorium, Uniontown, marking the opening of the Democratic rally there. Persons from Brownsville, Connellsville, points along the river and from the region south of Fairchance will go to the West End theatre. Persons from the Klondyke region will go to Municipal hall. In the Auditorium, will be special seats for the Uniontown Wilson and Marshall Club. M. M. Cochran will preside at Municipal Hall, Bruce F. Sterling at the West End theatre, and Earl Arelford at the Auditorium. In each place 100 seats will be reserved for women. Speeches of equal length will be made to the three audiences.

Alleged Leisenring Slayer Back.

County Detective Smith passed through Connellsville this morning on the 10.50 Pennsylvania train to Uniontown, with Peter Carnegie, alleged murderer of Peter Repanvitch, of Leisenring No. 3, on September 7. Carnegie was located in Cleveland, O., by the cleverness of Constable William Roland, of Dunbar township. Carnegie will be given a hearing tomorrow afternoon, in Uniontown, before Justice Daniel M. Bierer.

Burgess Fines One Drunk.

One drunk was before Burgess J. L. Evans this morning. John Keffer, who pleaded guilty, and was ordered to pay $3 50 or to 48 hours in the lockup.

ROOSEVELT AND FLINN AGAIN SHOWN AS TELLING UNTRUTH

Witnesses in Washington Probe Declare Former Was Candidate Early Last Year.

WASHINGTON, Oct. 22.—William Flinn, the Roosevelt leader in Pennsylvania, stands discredited as a result of testimony, yesterday, before the Senate committee investigating campaign contributions. Witnesses who had been summoned repudiated Flinn's testimony of three weeks ago, when, under oath, he denied having discussed personally with Senator Boies Penrose or Israel W. Durham the senatorship in Pennsylvania following the death of Matthew Stanley Quay in 1904.

The famous Quay-Flinn political agreement of 1896 was also referred to by witnesses and Flinn's assertion that he had sold Quay a "gold brick" was again read into the report. Aside from these facts, it was brought out that Flinn and others handed a "gold brick" to the two original Roosevelt men in Pennsylvania during the early stages of the colonel's campaign of this year.

J. H. Nugent and Robert Haight, both of Philadelphia, and the original Roosevelt men in Pennsylvania, told the committee of their early conferences with Col. Roosevelt in New York relative to his candidacy for the presidential nomination; how they had met William H. Ward, Republican national committeeman in New York, and that Ward assured them of financial support for the colonel's cause.

Nugent produced a letter from Roosevelt inviting him to New York to discuss his candidacy. Nugent then detailed how he had been handed a "gold brick" by Flinn and E. A. Van Valkenburg after he had a Roosevelt organization under way in Philadelphia.

Another interesting part of Nugent's story was to the effect that Ward told him Senator Penrose had been given the first chance to get behind Roosevelt in Pennsylvania. He had a certain length of time to declare himself, otherwise he would be attacked. Briefly stated, Nugent said Penrose elected to remain loyal to President Taft, whereupon a campaign was launched against Penrose.

Nugent's testimony cleared up any doubt as to whether Roosevelt was a candidate in the latter part of 1911 and established clearly the Roosevelt propaganda was under way when Senator R. M. La Follette believed he had the united backing of the Progressives in the Republican party.

ROOSEVELT ARRIVES AT HOME WELL, AND EVADES CROWD

Wounded Ex-President Withstands Trip From Chicago Hospital; To Residence in Auto.

United Press Telegram.

OYSTER BAY, N. Y., Oct. 22.—Colonel Roosevelt arrived home safely at Sagamore Hill, shortly before 10 o'clock today. To avoid the crowd at the station, the Colonel's special train was stopped at Syosset, where the big Roosevelt limousine was in waiting. The Colonel walked to the car. After he was comfortably placed, Mrs. Roosevelt, daughter Ethel, and George Roosevelt entered, and the party was hurried over the smooth road to the Roosevelt home.

The crowd at the station was disappointed greatly over the failure of the party to come into town, as his neighbors had planned to show the wounded man how much they thought of him. To allay their disappointment, the following statement was issued by Roosevelt's physicians:

"Colonel Roosevelt stood the trip well; but we believe him in no condition to stand the excitement of receiving his friends at Oyster Bay. He deeply appreciates their interest in his welfare. We regret the necessity of avoiding landing at Oyster Bay, but deem it better for him to go direct to Sagamore Hill."

LONG BALLOTS CERTIFIED

County Commissioners Receive Official Notice From State Secretary.

Copies of the official ballot for 194 congressional, senatorial and assembly districts in which elections will be held this year were certified to the commissioners of the 67 counties of Pennsylvania by the Department of the Secretary of the Commonwealth today. The law requires this shall be done 14 days before election.

The ballot will contain squares for the Republican, Democrat, Prohibition, Keystone, Socialist, Bull Moose, Industrialist, Lincoln, Progressive, Roosevelt Progressive and Washington parties. The Keystone party has no electoral ticket, but has State candidates for all offices. The Lincoln and Progressive parties have no State tickets, but men have been named to run under those names in some districts and they will have squares. There are eight electoral tickets, three being the same.

The State will elect 38 presidential electors, treasurer, auditor general, four congressmen-at-large, 32 district congressmen, 26 senators, one in the Fourth district for a 2-year term, and 29 representatives. No judges or county officers will be elected this year.

Work on Road and Bridges.

Contractors, today, began work on the concrete abutments for the new county bridges at Dunbar and Fayette City. The Baltimore & Ohio has a force of men ballasting its tracks through Dunbar.

Car Victim Yet Unidentified.

The body of the man killed Friday afternoon at Murphy siding, by a West Penn car, remains unidentified at Funeral Director J. L. Stader's rooms.

COURT RULE AS TO PROPERTY MAY HALT CHEAT HAVEN DAM

West Virginia Jurist Holds Company Has no Right to Build.

RIVER DECLARED NAVIGABLE

Opinion of Judge John W. Mason, at Morgantown, Declared by Attorneys of Development Concern, Not a Deterrent; Will Alter Plans.

Cheat river, in which the American Waterworks & Guarantee Company, or the West Penn trolley interests, are constructing a $1,000,000 dam at Cheat Haven, was declared a navigable stream of the second class, in an opinion by Judge John W. Mason, of Monongalia county circuit court, at Morgantown, W. Va., yesterday, in a condemnation suit by the company against Lily C. Robinson and others. In his decision, Judge Mason held the development company had no right to build a dam of the character proposed.

He dwelled particularly upon the right of any public or private corporation to destroy or impair those of owners of property along a stream. Judge Mason held that Cheat River, at the point in question, a few miles south of the Pennsylvania State line, is a navigable stream of the second class, or a floatable stream, and that its floatability can not be impaired to the impairment of the rights of persons who desire to and have the right to use it. He held that the construction of a dam of the character proposed by the Mountain Park Land Company, would make the Cheat useless as a floatable stream, and discussed the condemnation proceedings on that ground.

Attorneys for the company, which has already spent large sums in preparing to build the dam and in purchasing property along the river, said today, the court's decision would not seriously delay the work; that the company would so alter plans for the dam that the rights to use the stream for other purposes would not be impaired, that the floating of log rafts over the dam would be practicable and without extraordinary hazard. Nevertheless, it is said, it is certain engineering difficulties of no slight proportions will be encountered in providing a safe passage for log rafts. Just how far the decision will interrupt and interfere with the big project remains to be seen. Many other cases were affected by this decision.

TRAINED AS MINE GUARDS

West Virginia Operators Establish Military System on Properties.

CHARLESTON, W. Va., Oct. 22.—Coal operators are perfecting plans to take charge of their property so the military companies may be withdrawn from Cabin and Paint creeks and from Raleigh and Fayette counties in a few days.

The operators have obtained the services of several military officers, who will guard the operators. A military system will be established for disciplining men who violate the rules. In the framing of these rules Adjutant General C. D. Elliott has been requested by the operators to make suggestions to bring the system of guarding their properties as near that of a military organization as possible.

While many military men have been obtained, they go as private citizens and will not lose their identity in the military organization.

Miners from Ohio and Kentucky are being taken into the Kanawha coal field to fill places made vacant by the removal of striking miners to other districts. Coal operators here said that the problems of the last few months were being satisfactorily solved. Some mines are in operation, but it is stated that 3,000 men are needed to keep them going at full speed.

Stickels Buy Timber Tract.

A. C. and Otto Stickel, today, purchased the timber rights of the Stewarton Lumber Company, 12 miles from Connellsville, and will begin cutting timber this week. A plant already has been installed and operations will be in charge of Lee Cox of Mill Run. It is estimated the tract will bear 1,200,000 feet of timber. The firm name will be Stickel & Stickel.

Meeting for $100,000,000 Heirs.

Advertisements calling attention to the meeting of alleged heirs to the Hannah Hillman estate valued at $100,000,000 at the Seventh Avenue hotel, Pittsburg, Saturday afternoon, November 3, have appeared. Among the reputed heirs are B. W. Vandergrift and two brothers formerly railroad men working out of Connellsville.

McKeesport Boosters on W. M.

McKeesport Chamber of Commerce boosters, in a special train, passed through Connellsville this morning over the local extension of the Western Maryland. They were greeted at the depot by President Markell, of the Connellsville Chamber of Commerce, and a party of directors.

Colonial No. 4 Worker Dead of Hurts.

Charles Bocalish, a Horvat, died last evening in the Uniontown hospital, from injuries sustained in the mines of the H. C. Frick Coke Company. Bocalish resided at Colonial No. 4.

CIVIL COURT CONTINUED TO JANUARY 6 BY SPECIAL RULE

Divorces and Other Actions Heard by Jurists of County at Uniontown.

An order was entered this morning in court at Uniontown, continuing the December term of the Civil Court to January 6, when a seven weeks' term will begin. Thirty-five cases have been listed and 65 jurors summoned.

Argument was held this morning, with both judges in the bench. Four divorce decrees were granted as follows: Helen L. Campbell from Clyde S. Campbell, Connellsville, cruel and bararous treatment; Essex Clark from Robert Clark, Washington township, cruelty and threatening to kill plaintiff and foster child; William Lewis, of Fairchance, from Florence Lewis, Uniontown; Omer Stillions from Mary E. Stillions, of Uniontown, desertion. Masters were named as follows: W. C. McKean in the divorce case of Robert H. Clark against Effie L. Clark; L. G. Chorpenning, Edna Weir against Herbert Weir; George Patterson, John Hrnick against Rosa Hrnick, Mary M. Moody, defendant in a divorce suit brought by John G Moody, petition for $200 counsel fees and $10 a week alimony.

The County Commissioners presented a petition that they be permitted to file a bond protecting J. B. Zuller in a condemnation suit for a strip of property at the approach of the Bellevernon bridge.

The court reversed the decision of Justice Garlotts in the case of the Bix Redstone Mutual Telephone Company against Frank Leo for $4.50, telephone rental, on the ground that it had not been shown that the company had been incorporated.

DUNN VISITS BATTLEFIELD.

Witnesses Dedication of Monument to Soldiers at Culpepper.

Captain Edmund Dunn is home from Culpepper, Va., where with Governor J. K. Tener and his staff and others from Pennsylvania, he witnessed the dedication of the monument in honor of Civil War soldiers buried within 10 miles of Culpepper. The party left Harrisburg, Wednesday night, in a special car and arrived at their destination Thursday afternoon. Governor Tener presented the monument to the United States, and Commissioner General Steward presented it in behalf of the committee of the State. It was accepted by the United States by the Assistant Secretary of War.

It was the first return of Captain Dunn to Culpepper since the war. He was warmly received, especially by the grandchildren of Robert Pierce, whose family he looked after during his stay in that section. After arriving in Harrisburg, Friday, Captain Dunn continued his journey to Lancaster, and was accompanied home by Mrs. Dunn and daughter, Miss Phoebe, who had visited friends and relatives at Lancaster.

The Coroner's inquest into the death

The Coroner's inquest into the death of the 15 miners, drowned in the Polecat mine of the Superba Coal Company when the mine was flooded July 21, will be held Thursday at Uniontown, according to information here today. Work has been resumed in the mine. Officials of the company said to day, 15 or 20 miners would be at work Saturday. All but one of the extra pumps installed after the flood, have been removed.

State Orders School Inspection.

Sanitary inspection of all schoolhouses in second class townships of the State, where school directors refused medical inspection, was ordered, yesterday, by Samuel G. Dixon, chief the State, where school directors reaccording to advices received here today. More than 5,000 houses, many in Fayette county, in 656 townships of the State will be affected by the order.

Clemency Petition for Ritchie.

A petition seeking clemency for V. Bert Ritchie, former mail carrier, accused of tampering with the mails, was circulated yesterday. The petition, it is said, will be presented in the United States court, Pittsburg, tomorrow, when Ritchie is expected to appear and plead guilty to a charge of taking $2 from a special delivery letter.

Herminie Man Killed in Fight.

Michael Parventitph, aged 27, was shot and killed in a free-for-all fight in which five men took part at the Keystone shaft of the Westmoreland Coal & Coke company at Herminie at 5 o'clock last evening. The State police are looking for Antonio Contra. The men had been drinking and according to reports all were intoxicated.

THE WEATHER

Rain and colder tonight. Wednesday, colder and generally fair is the noon weather forecast.

The Temperature.

	1912	1911
Maximum	81	58
Minimum	61	54
Mean	71	

A heavy wind swept over Connellsville and vicinity last night followed this morning by drizzling rain, at intervals. The wind last night, recalled to many local people, the former visit here of William Jennings Bryan, who spoke in the Colonial theatre, and of the Hans Annex fire, the same night. A Connellsville resident, a Democrat and now a member of Council, blossomed forth in a full dress suit for the Bryan address. He was an active worker in the fire department and when the alarm was sounded, fought the flames in full-dress.

FIRST EXPRESS TO WEST COAST OPENS REGULAR SERVICE

Western Maryland and P. & L. E. Establish Initial Fast Train.

TWELVE HOURS CUT IN TIME

Railroad Companies Propose to Deliver Passengers and Parcels to Pacific Points Much Earlier Than Competitors; "Oyster Special" Here.

The Western Maryland and the Pittsburg & Lake Erie railroads, last night, inaugurated fast transcontinental express service between Baltimore and the Pacific coast and propose to deliver express matter at western points 12 hours sooner than any competing company. The first fast express train, over the Connellsville extension of the Western Maryland, was in Connellsville this morning at 7.09 o'clock, connecting at Pittsburg with the Chicago Express. The trip between Connellsville and Pittsburg was made in one hour and 30 minutes.

From Chicago the train will follow the Chicago & Northwestern route to Omaha and the Union Pacific to Salt Lake City. Some shipments are consigned to Portland Oregon and Seattle, Washington. Only 12 stops are scheduled for the coast to coast train.

Sleepers and day coaches will be added to the express trains, both east and west bound, when the new Western Maryland and Pittsburg & Lake Erie passenger tariffs become effective early next month, said local ticket Agent Stanyard, today. The same running time, it said will be made as with the through express service. The announcement of the new fast express and passenger service today put a quietus on reports that through passenger service would not be open until spring.

The express trains, both east and westbound, are running under a schedule supplemental to that effective next month. The service was established in part to catch the oyster traffic. The train which passed through Connellsville westbound, this morning, was known officially as the Oyster Special. It is proposed to place the bivalves upon the tables of San Franciscans at noon, Friday.

The express this morning left Sand Patch at 6.07 o'clock and arrived at 7.09 in Connellsville. The running time of accommodation trains between these two points is two hours and 15 minutes. The eastbound express is scheduled to leave Pittsburg at 8 30 city time, and to arrive in Connellsville at 10.15 city time. A report from Dickerson Run this morning was that through passenger service would be opened October 27.

SIFT NEGRO-WHITE GIRL SALE

Federal Probe at Chicago Follows Jack Johnson Hearing.

United Press Telegram.

CHICAGO, Oct. 22.—The investigation started by the government when Mrs. Cameron Falconet of Minneapolis, complained "Jack" Johnson, negro pugilist, was keeping her daughter, Lucille Cameron, aged 19, from her, widened, today, into a thorough Federal Grand Jury investigation into an alleged traffic in white girls brought here for wealthy negroes.

Detectives employed by the government, reported, today, to Assistant District Attorney, Harry Parkin, who is conducting the Federal probe, that they had unearthed evidence showing the existence of a systematic traffic in white girls for negroes and Chinese.

Band Concert Heard by Many.

The band concert and dance given last evening at the Armory by the Military Band under the direction of the leader John Gaster, was one of the most delightful musical events given here for some time. The large auditorium was filled to its utmost capacity and every number of the program was enjoyed immensely. The vocal solos by Miss Loduch Lalkaw were well rendered and were greatly appreciated. A concert given on the street from 7.20 to 7.50 was heard by a large crowd. Dancing was indulged in from 9 o'clock until midnight.

Theft Suspect is Jailed.

Emidio Volpini, arrested yesterday by Constable J. W. Mitchell on a warrant charging the theft of a paycheck from Nicola Carosi, was held for court by Justice Lawrence Donegan, last night, under a charge of carrying concealed weapons. The latter warrant was sworn to by Constable Mitchell, who said he found a loaded revolver, several cartridges and a razor in an inside coat pocket, when he arrested Volpini.

Bank Sells to Mrs. Sheppard.

A deal has been made whereby the First National Bank transferred to Carrie M. Sheppard a double house and lot on Green street, for $6,600. The house is frame, and the lot 55x110 feet. Sarah J. Ashman sold a lot to Josephine V. Slaughter for $800, and John Carl Bishop a lot to Nicholas Bodick for $2,500.

Limestone Hill Lad in Hospital.

Fred Walske, aged nine years, of Limestone Hill, was admitted to the Cottage State hospital last evening, for appendicitis. It will be a day or so before the physicians will be able to determine whether an operation is necessary.

B. & O. ASSURES SOMERSET OF A NEW RAILROAD STATION

Assistant to President Willard Tells of Enormous Expenditure and Drain on Treasury.

Special to The Courier.

SOMERSET, Oct. 22.—George H. Campbell, of Baltimore, assistant to President Daniel Willard, of the Baltimore & Ohio Railroad Company, was here yesterday, inspecting the new classification yards, and gave assurance that the company will erect a new passenger station at Somerset as soon as funds are available.

"How long will it be before actual work on the new station will begin?" he was asked.

"That cannot be stated definitely at this time," he replied. "A railroad's money is limited as that of an individual or a firm. While it is true, that money is coming in steadily from various sources, it is equally true there is a stream steadily paid out. For instance, the Baltimore & Ohio has spent in the neighborhood of $3,000,000 in Somerset county the last two years, and is planning to spend much more. There are other things a railroad must construct besides new depots, and our company at present, is building new lines and making other improvements here that will benefit the community a great deal more than a station. However, a new station at Somerset is needed badly and will be built as soon as the money is available.

"There are three primary objects to be considered in the operation of a railroad, especially a system like the Baltimore & Ohio, with an aggregate trackage of 5,000 miles—tracks, trains and buildings. Stations necessarily come third in order, and besides Somerset, there are scores of other towns on various divisions of the road that also need new buildings. Since February 1st, 7,500 new freight cars have been bought, 2,000 of which were made by the Cambria Steel Company. Since Mr. Willard has been President of the company, less than three years, 20,000 cars and 300 locomotives have been added to the equipment. All this requires vast amounts of money and is the source of a constant drain on the road's finances.

"Other improvements at Somerset are a round-house and shops, work on which already has been started, and which will cost thousands of dollars. Requests by the Somerset Board of Trade to Passenger Agent Taggart, I am informed, have either been complied with or given careful consideration. The new line from here to Garrett, via Rockwood, will mean much to Somerset county. This will handle the immense coal tonnage originating north of Somerset, and by means of an excellent grade, one locomotive will be able to haul a train of 60 to 80 cars. Crews on this line, I understand, will lay over at Somerset. Trains will be running on the Garrett-Somerset road, it is expected, in a few months."

WRONG LETTER CAUSES STIR IN TWO MT. PLEASANT HOMES

Mrs. Anna Janesko, Pretty and Stylish, Said to Have Disappeared.

Special to The Courier.

MT. PLEASANT, Oct. 22.—Mrs. Anna Janesko and $100 belonging to her husband, Joseph, and to the Slavish Political Club, are said to be missing. The delivery of a letter to a wrong address is given as the cause. Mrs. Anna Janesko's home was in Slavish hall, West Smithfield street. A sister, Mrs. Valentine Janesko, lives on West Main street. Thereby came the mistake.

A missive addressed to Mrs. Anna Janesko in masculine handwriting is said to have gone to the Valentine Janesko home. Suspicion was aroused. Joseph Janesko received word, it is said, that the letter to his wife was from a Pittsburg real estate dealer.

Mrs. Anna Janesko disappeared yesterday. She is pretty and dresses stylishly.

ASKED AS TO CITY RULE

Candidates for Legislature Sounded as to Limited Council.

Candidates for the Pennsylvania Legislature, from districts where Third Class Cities are situated, are being asked how they stand on the Limited Council form of government for cities of the third class. A bill to go through the Legislature, permitting cities of the third class to have that form of government, was framed at the convention of the Allied Civic bodies in Harrisburg, October 2.

A digest of the bill passed at that convention has been prepared by the law committee of the civic bodies and sent, with instructions to civic, commercial and municipal bodies in cities of the third class in Pennsylvania. The instructions show what kind of a letter should be sent to the legislative candidates.

The digest of the Limited Council bill sets forth how the city government will be run and what officers shall be elected. Under the proposed bill there shall be four Councilmen, on salary, and a Mayor, who shall preside over the Council meetings without power of veto. Arrangements for handling the city's finances are shown, together with salaries of officials, the amount regulated in proportion to the population.

Flies to Washington in 3 Hours.

A prize pigeon, thrown into the air at 9.30 o'clock Sunday morning, at the United States Express Company's place here, arrived in Washington, D. C., at 12.27 o'clock that day, making the flight in two hours and 57 minutes. The bird is owned by R. McAllister, of Washington, D. C.

Eugene Corrado Has Typhoid.

Eugene Corrado, aged 12, has typhoid fever. The boy's father is editor of the local Italian newspaper.

FATE, IN FORM OF DEATH AND MISHAPS, AT MINER'S HOME

Family of Thomas Kilroy, of Meyersdale, Saddened by Repeated Blows.

WIFE AND MOTHER SUCCUMB

Little Daughter Suffers Perhaps Fatal Burns During Funeral of Grandmother; Father Falls Downstairs and Lockjaw is Imminent.

Fate has dropped a fell hand upon Thomas Kilroy, miner, and his family, of Meyersdale, according to reports received here this morning. He has relatives here. Kilroy's wife died. Then he followed his mother to her grave. When he returned from the second funeral, he found his infant daughter painfully, perhaps fatally, burned. Kilroy, himself was injured badly by a fall down the stairs of his home. Lockjaw is feared.

Kilroy is about 40 years old. He was employed at the mines around Meyersdale and worked steadily until a short time ago. About 15 years ago, Kilroy was married. Seven children came to him and his wife, Mary. Their age ranges from 14 to five years. When October's chill winds killed the leaves, they wafted death into the Kilroy cottage. Mrs. Kilroy sickened and died. The seven children were cared for by Mrs. Mary Kilroy, the bereaved man's mother. Again death stalked into the stricken home. The grandmother lay on her bed, one night, never to rise. She was buried last week, not far from the new grave of her daughter-in-law.

From his mother's funeral, Kilroy went home to find his youngest girl severely burned on the body. As he stood in the cemetery, she had played near the cook-stove. Her clothing caught fire. The other children had beaten out the flames in time to save their sister from death.

Kilroy was distracted. Work was lacking and he hunted for a place to earn bread for his children and himself. He came back, sick, a few nights ago, and two of the children helped him to bed. He arose in the night, wandered to the stairway, and fell down. Moaning, he was picked up by his children and assisted to bed. Then he lapsed into unconsciousness. The children thought, for the greater part of a day, their father was asleep. When evening came and he did not rise as usual, they became alarmed. Word was sent to neighbors, and inquiry revealed that Kilroy was hurt severely.

His jaws set, a day later, as if lockjaw had attacked him. A doctor was summoned. He opened Kilroy's mouth, allaying the first fear of tetanus. Kilroy's mind is affected, it is said. He has not been able to tell definitely how his plunge down the stairway occurred.

Neighbors are caring for Kilroy and his children. Food, fuel, clothing and bedding have been supplied.

PROPOSED INDEPENDENT STEEL MERGER ABANDONED

Contemplated Combine Involving $800,000,000 Capital and Enormous Interests, Fails.

The proposed consolidation of the larger independent steel interests to form a powerful rival of the United States Steel Corporation, mention of which has several times recently been made in these columns, has fallen through.

The companies proposed to be merged were the Bethlehem Steel Company, the Cambria Steel Company, the Republic Iron & Steel Company, the Lackawanna Steel Company and the Youngstown Sheet & Tube Company. The Jones & Laughlin Steel Company, which has been mentioned as one of the parties to the deal, never considered the proposition and were not in the contemplated combine.

The scheme to merge these companies developed more than a year ago, and was fostered by New York and foreign interests, who gathered data to show that a new company would have to be formed with a capital of $800,000,000 to carry through the proposition. It would also have brought together iron, steel and ore interests equal in size and importance to the United States Steel Corporation, as the merger contemplated later taking in other large independent steel concerns.

This plan at one time looked promising. A number of New York bankers were interested and steps were taken to underwrite the securities. Definite plans were made for underwriting $200,000,000 of the securties, contingent upon the deal being carried through, but later obstacles were met. The different independent companies were only lukewarm, some even cold toward the plan, and it finally became a question of cash or nothing to carry the matter through. Finally the efforts were centered on the Lackawanna Steel Company, the Bethlehem Steel Company and the Republic Iron & Steel Company as a foundation for the new corporation, and this proposed merger hung fire for a long time.

Government officials who were sounded on the subject withheld their approval of the deal. When the Eastern bankers learned of this and also considered the present temper of the public mind on new large corporate organizations, they withdrew their offer to underwrite any portion of the securities.

SOCIETY.

Surprise Party for Lauders.

A farewell surprise party was given Saturday evening by Mr. and Mrs. Robert Pollock at their home at Star Junction in honor of Mr. and Mrs. David Lauder who leave the latter part of the month for Lonaconing, Md., to make their future home. After the friends of Mr. and Mrs. Lauder had assembled at the Pollock home they were invited over to spend the evening also with Mr. and Mrs. Pollock. In behalf of the guests, Dr. J. L. Cochran presented Mr. and Mrs. Lauder with a handsome chair. Music was rendered by Miss Ella Mae Pollock. Luncheon was served. The guests were Mr. and Mrs. David Lauder, Dr. and Mrs. J. L. Cochran, Mr. and Mrs. John Lauder and children, David, John and Christina, Mr. and Mrs. John Askey, William Askey, Sr., William Askey, Jr., Mr. and Mrs. Robert Pollock and children, Ella Mae, Jeannette and Agnes, Mr. and Mrs. Flanigan, Edith and Helen Askey, Mr. and Mrs. Joseph Hall, Hettie and Tressa Bringlinger and Robert Askey, all of Star Junction; Mr. and Mrs. William Lauder and children, David, Robert and James, Elizabeth and George Askey, of Elizabeth; Mr. and Mrs. Hugh McWhirter and daughter, Elizabeth, Mesamore, Mr. and Mrs. George Pollock and son, John, Mr. and Mrs. John Pollock, near Smock; Mr. and Mrs. William Leadbeater, of Gilmore; Mr. and Mrs. Martin Strawn, Dawson; Mrs. Edward Decker and children, Charles and Roy, Miss Elizabeth Askey, Mrs. William Buttermore and Mrs. Lechliter, Pennsville.

Culture Club Meets.

About thirty-five members of the Woman's Culture Club attended the monthly meeting of the Club, held yesterday afternoon at the home of Mrs. F. O. Goodwin on Race street. In the absence of the President, Dr. Katherine Wakefield, Mrs. Goodwin presided and was also leader in the absence of Mrs. C. W. Utts. The subject for study was "Early French Art." The program included a select reading by Mrs. E. V. Heidel, a talk on current events by Mrs. W. H. Cottom, paper on "Sixteenth and Seventeenth Century Paintings," by Mrs. A. P. Freed, and a paper on "Poussin and Claude Lorraine," by Mrs. E. R. Burgess. A delightful feature of the meeting were mandolin selections by Guy Garrett, of Washington, Pa., and piano selections by Miss Nelle Sharps of Uniontown. Refreshments were served at the close of the program. At the next meeting to be held Monday afternoon, November 4 at the home of Miss Florence Goldsmith on West Main street, the program for November 18 will be carried out owing to the speaker from Pittsburg being unable to attend on the later date. Each member of the club has the privilege of inviting a guest.

Hostess at Luncheon.

Mrs. J. B. Yohe of Pittsburg, will be hostess at a 1 o'clock luncheon tomorrow afternoon at the Duquesne Club, in honor of Miss Besse Rist of Dawson, whose marriage to Ensign Gaylord Church of Troy, N. Y., will be a large and brilliant event of Saturday evening, October 26, at 7.30 o'clock at Cochran Memorial church, Dawson. A theatre party will follow the luncheon. Friday evening Mrs. Harry L. Carpenter, a sister of Miss Rist will be hostess at the rehearsal dinner at her home in South Pittsburg street.

Maccabees Banquet.

Groundhog was served to 132 diners by the Youch Tent, Knights of the Maccabees, in the I. O. O. F. hall, last night. Col. I. A. Marmaux, deputy grand commander, of Pittsburg, was the guest of honor. Music featured the entertainment, the Maccabee quartette rendering several selections. A victrola was provided, records interspersing the program. The committee in charge of the banquet was composed of B. Vincent Beadine, chairman; Lloyd G. Shaw, Louis Sedinick, John J. Friel and William Nicholson.

Lecture at Vanderbilt.

A Japanese stereoptican lecture will be given Wednesday evening, October 23, at 7.30 o'clock in the Presbyterian church at Vanderbilt by Minosuke Toshi Yamamoto, a native of Japan. No admission will be charged and all are invited. A silver offering will be taken at the conclusion of the lecture. His stereoptican slides are photographed in Japan and colored by a Japanese artist.

Bible Class Meets.

The monthly business and social meeting of the W. A. Edie Bible Class of the First Presbyterian church was held last evening at the home of E. L. Smuts on the South Side. Refreshments were served during the social hour.

Pre-Communion Services.

Services preparatory to the Communion services next Sunday at the First Presbyterian Church will be held Friday evening. The rite of Baptism for children will be performed the following Sunday.

Cards Out for 'At Home.'

Mrs. W. N. Leche has issued cards for an "at home," Thursday afternoon, October 31, at her home on East Patterson avenue. The hours are from 2.30 until 4.30.

Cards and Dance at Armory.

Mr. and Mrs. Warren L. Wright and Mr and Mrs. J. L. Evans will give a dance and card party, Friday evening, at the Armory.

Theatre Party for Guest.

Mr. and Mrs. Henry Peegle of Scottdale entertained at a theatre party in honor of their guest Mrs. Clara Bradley of Columbus, O.

Married in Uniontown.

Ray E. Flesher and Miss Zulah Teagarden, both of Connellsville, were married yesterday at the parsonage of the Baptist church in Uniontown.

Star Junction Farmer Breaks Leg.

STAR JUNCTION, Oct. 22.—Leslie Byers, a prominent farmer, school director of Perry township, met with a serious accident yesterday. He was driving a team hitched to a wagon loaded with hay, when the breast-chain and coupling pole broke, frightening the horses and causing them to bolt. Byers, seeing the danger, jumped and sustained a fracture of the leg.

Infant Kemp is Dead.

Bertha Kemp, aged three months and five days, is dead at the Kemp residence, No. 603 North Prospect street. Interment will be Thursday, in Hill Grove cemetery.

SOCIAL CALENDAR.

TUESDAY.—The Young Ladies' Mission Guild of the First Baptist Church will meet at the home of Miss Carrie Sue Percy on West Peach street.—The Ladies of the Maccabees will meet in Odd Fellows' hall.—An illustrated Japanese lecture will be delivered in the evning in the Trinity Lutheran Church by Minlofaki Toshi Yamamoto. His subject is "Life in Japan." A silver offering will be taken and no children under 12 years of age unless accompanied by their parents will be admitted.—A dance will be given in the Tyrone hall at Everson under the committeeship of C. A. Lewellyn, W. E. O'Connor, F. H. Collins, A. D. Barnhart and Joseph A. Yahner

WEDNESDAY.—The marriage of Miss Mabel Brown Schotts, daughter of Dr. and Mrs. W. P. Schotts of Scottdale, and Arthur J. White, of Mt. Pleasant, will be solemnized at the home of the bride-elect.—The King's Daughters of the First Presbyterian Church will meet to sew at 2 o'clock at the home of Mrs T. H. White on West Peach street.—The G. I. A. to the B. of L. E. will meet in Odd Fellow's hall.—The L. C. B. A. will meet in the Parochial school hall.—The Knights of Columbus will meet in the K of C. rooms in the Title & Trust building.

THURSDAY.—Misses Helen and Mary Armstrong will entertain the Thursday Afternoon Card Club at their home on South Prospect street. It will be the opening meeting of the club for the current season.—Mr. and Mrs. C. M. Hvatt will entertain the South Side Euchre Club at their home in South Pittsburg street.—Mrs. Barkley will entertain the West Side Needle Workers at her home on Morrell avenue, Greenwood.—The Ladies' Circle No 100 to the Grand Army of the Republic will meet in Odd Fellows' hall.—The Pythian Sisters will meet in Odd Fellows' hall.—The Woman's Missionary Circle of the First Baptist Church will meet at the home of Mrs. A. B. Stauffer on Third street, West Side. The annual opening of the mite boxes will take place. At 5.30 o'clock the ladies will serve a honest supper to all members and friends of the society.—The Ladies' Aid Society of the Cochran Memorial Church, Dawson, will meet at the home of Mrs. K. Grimm on Bridge street, Dawson.

FRIDAY.—Mrs. Ema Evans will entertain the Friday Afternoon Bridge Whist Club at her home in South Pittsburg street.—The regular meeting of the Ladies' Aid Society of the First Baptist Church will be held at the home of Mrs. J. D. Percy, West Peach street.—The Junior League of the Methodist Episcopal church will meet in the church.—The young people of the Trinity Lutheran church will hold a Hallowe'en social in the church. An admission of ten cents will be charged. Refreshments will be served.—The Martha Norton Bible Class of the Christian church will meet in the morning at 9 o'clock for to make communion wine.

SATURDAY.—The marriage of Miss Besse Rist, daughter of Mr. and Mrs. N. A. Rist of Dawson and Ensign Gaylord Church of Troy, N. Y., will be solemnized at 7.30 o'clock in Cochran Memorial Church, Dawson. The Rev. W. J. Lowstutter of Denver, Col., an uncle of bride-elect will officiate. A large reception at the home of Miss Rist's aunt, Mrs. Sarah B. Cochran at St. James Park will follow the ceremony.—The monthly business and social meeting of the King's Daughters of the First Presbyterian church will be held at the home of Mrs. W. N. Leche on East Patterson avenue.—Miss Ella Davis, teacher of the Beginners Department of the First Baptist Church, will entertain in the social room of the church for the children and their mothers. A play will be presented by a number of the children.

MOST MARVELOUS KIDNEY REMEDY

Graham & Co., Connellsville, and S. A Lowe & Co., Sells It on Money Back Plan for All Kidney, Bladder and Female Diseases.

If you are troubled with backache, sideache, spots before eyes, dizziness or high colored urine, the chances are you have sick kidneys and ought to be taking Thompson's Barosma right now.

We have grateful testimonials from people who know that Thomson's Barosma has cured them and will send this proof to any one.

Being liquid the very first dose begins to act on the kidneys and free them from the poisonous matter that is clogging them and rapidly bringing on Bright's disease or some other serious disorder.

When constipation is present Tompson's Dandelion and Mandrake Pills, (25 cents) should always be taken. Two sizes of Thompson's Barosma—50 cents and $1.00 at Graham & Company's, Connellsville, and S. A. Lowe & Company's, Scottdale. Thompson Medical Co., Titusville, Pa. —Advertisement.

Mrs. Elizabeth Rutter Dead.

Mrs. Elizabeth Rutter, widow of George Rutter, died yesterday afternoon at 1 o'clock, at her home in Uppermiddletown, of paralysis. She was 83 years old. Services will be held in the family residence tomorrow afternoon at 2 o'clock. The main service will be at the Methodist Episcopal church. The Rev. Mr. Eastburn will officiate. Mrs. Rutter is survived by the following children: John, at home; Eli and Martin, Fayette City; George, Vances Mills, and William, of Uniontown. She was an aunt of Mrs. Andrew Work, of Snyder street.

Brownsvillian Balkan Writer.

Percival Phillips, at one time a resident of Brownsville, and later a member of the staff of the Pittsburg Dispatch, now star war reporter of the London Express, has gone to the Balkans to "cover" the war.

Handsome Silver Tea Set

Given away free at the Soisson theatre Friday night. Come and see "Sunbonnet Sue" and get a fine present. Save your coupons. Will positively be given to some one in the audience Friday night.—Advertisement.

PERSONAL.

Misses Christina and Ella Herron of Uniontown, were the guests, Sunday, of the Misses Tipping, at their home on the West Side.

Miss Elizabeth Clark, librarian of the Carnegie Free Library, is home from Wernersville, where she attended the annual convention of the Keystone State Library Association, which was in session the latter part of last week.

Miss Rose Agnes Hoye, who has been ill of typhoid fever at her home in Leisenring No. 1, for the past several weeks, is convalescent.

Miss Anne White of West Peach street, is in Pittsburg today.

"Excuse Me" at Colonial, evening of October 29.—Adv.

Mrs. H. K. Daugherty, of the South Side, is visiting friends at Dawson today.

Miss Mae Beegle of Scottdale, is visiting friends in Pittsburg.

Mrs. Harry Sechrist of Pittsburg, is visiting her mother, Mrs. Lydia Sechrist of Fifth avenue, Scottdale.

Miss Mercedes Gladden, honor graduate of Dana's Musical Institute, has opened a studio at 153 Eighth street, West Side. Piano-Theory, Pipe Organ.—Adv.

Mrs. Laura Evans of McKeesport, was the guest of Mrs. James Sherbondy of Dawson over Sunday.

Miss Margaret McNulty of Fairmont, spent Sunday with her parents, Mr. and Mrs. Anthony McNulty of Greenwood.

Thomas Doyle of Baltimore, was in town over Sunday.

Mrs. M. E. Strawn was shopping in town yesterday.

Commander and Mrs. H. C. Poundstone of Baltimore, who have been the guests of Mr. and Mrs. F. W. Wright, of Will's Road, left this morning for Buckhannon, W. Va., to visit relatives. Commander Poundstone is a brother of Mrs. Wright.

Buildings and fine machinery are useful, but without skill, they are useless. Try the B. B. Co., dyers and cleaners, Twelfth street, West Side. Both phones.—Adv.

Mr. and Mrs. A. E. Almond left last night for a visit to New York, Portland, Me., Boston, Mass., Philadelphia, Baltimore and Washington, D. C.

Mr. and Mrs. A. A. Wetherell of North Pittsburg street, were the guests of Miss Elizabeth Smith of Dawson, Sunday.

Miss Martha Babbage of Greenwood, was the guest of Miss Fannie Smith of Scottdale yesterday.

Mr. and Mrs. J. M. Young, Mr. and Mrs. Harry Schenck and C. W. Downs motored to Johnstown, Sunday, and were the guests of Mr. and Mrs. Harry Bell. They returned home last evening.

Dr. and Mrs. C. W. Utts are home from a motor trip to Bedford.

"Excuse Me" at Colonial, evening of October 29.—Adv.

Mr. and Mrs. I. F. Smith, Mr. and Mrs. William Smith and Mrs. Clair Smith of Mt Pleasant, motored to Connellsville, Sunday morning, and spent the day with Mr. and Mrs. F. O. Goodwin of Race street.

Master Thomas Ramsey of Detroit, Mich., is the guest of his grandmother, Mrs. David Ramsey of the West Side.

Miss Kathryne Mowery of Pittsburg, is the guest of Miss B. Komiskey.

Alfred Kobacker, of Kobacker's big store, has put through a large cloak deal in New York.

Mr. and Mrs. Charles McIntyre of Latrobe, spent yesterday with the latter's sister, Mrs. Mollie Parkhill of the West Side.

Miss Rinehart, teacher of piano and harmony, has moved her studio from the Union Bank building to 153 Eighth street, West Side.—Adv.

S. R. Martin of Uniontown, was in town today on business.

Harry Hopkins was at Perryopolis, Saturday, disposing of the property of the late John Hopkins, his brother.

Mrs. R. L. Essington and son J. C. and Mrs. Rebecca Piersol of Perryopolis, are in town today.

Mrs. Frank Bosley spent Sunday with her sister, Mrs. Hixenbaugh of Perryopolis.

Mr. and Mrs. Jonathan Rankin of Burgettstown, are visiting Mr. and Mrs. A. B. Piersol of Greenwood.

Mrs. Martha Orbin of Broad Ford, and Miss Mary Strawn of Youngstown, O., were the guests of Mr. and Mrs. A. E. Wagoner of the West Side, yesterday.

A flea can make you mighty uncomfortable, but a suit or overcoat made here will give you that solid comfort and satisfaction obtainable nowhere else. Dave Cohen, Tailor. —Adv.

Ben Cope of Latrobe, spent Sunday with relatives in the West Side.

H. W. Miller of the West Side, was at Vanderbilt yesterday on business.

Mrs. H. L. Piersol of the West Side, and Mrs. Sarah Rankin of Barnesville, O., are visiting friends in Uniontown today.

Have The Daily Courier delivered at your home or office every day.

Miss Gertrude Cypher of the West Side, returned home last evening from a week's visit with Miss Anna West, of Homestead.

Mrs. A. A. Pope and son, Frank, of Pittsburg, have returned home, after a visit with the former's parents, Mr. and Mrs. J. F. Holland of the South Side. They were accompanied home by Miss Irene Holland, who will visit Mrs. Pope.

"Excuse Me" at Colonial, evening of October 29.—Adv.

Mrs. Stanley P. Ashe, wife of Superintendent of borough schools, is ill of typhoid fever.

Mr. and Mrs. A. Liggett and baby of Somerset, were guests of Mr. and Mrs. J. J. Dougherty of the South Side over Sunday.

Miss Sadie Keffer, a teacher in Dunbar township, spent Sunday with friends at Clairton.

Mr. and Mrs. C. B. Garland of Orient, were the guests of Mr. and Mrs. W. A. Gatner over Sunday.

Earl Hamilton of Altoona, was the guest of his aunt, Mrs. Sechrist of Fifth avenue, Scottdale over Sunday.

I. M. Hodgkins is removing his drug store from South Connellsville to Star Junction.

Frank Henle, an employe of the Adams Express Company, is off duty on account of an injury to his leg, suffered by being caught by a truck.

Samuel Stillwagon has quit the transfer business and is learning the machinist trade at the B. & O. shops.

MR. FLY'S REPLY.

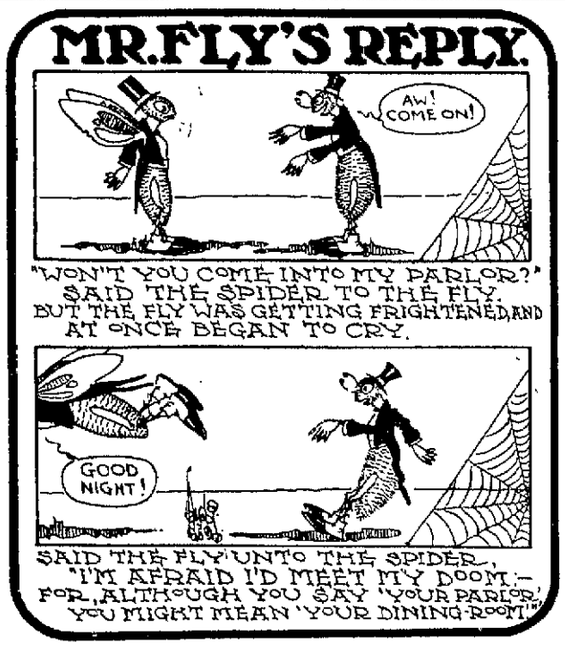

The Universal Endorsement of

DAVIS BAKING POWDER

is shown by the fact that over twenty tons are used daily. This means that approximately 10,000,000 consumers daily "O. K." Davis Baking Powder for its unequaled quality and economy. No other Baking Powder gives such general satisfaction as to quality and price.

Sold by all good Grocers. Insist on having it.

FOR PITTSBURG PRESBYTERY.

Local Church Represented by the Rev. J. B. Reed, Laurel Hill.

Many prominent Presbyterian ministers will attend the opening session of the Presbyterian Synod of Pennsylvania tomorrow morning in the First Presbyterian church, Butler. The Rev. J. L. Proudfit, pastor of the local First Presbyterian church, unable to attend, will be represented by delegate, the Rev. J. B. Reed of the First Presbyterian church, Laurel Hill. The Rev. Mr. Proudfit was elected commissioner to the synod by the Redstone Presbytery. Others who will attend from this section are the Rev. J. E. Hutchinson, of Scottdale; the Rev. K. J. Stewart, of Mt. Pleasant, and the Rev. W. D. Helmick of Uniontown.

The sessions will continue to Friday afternoon. The election of a new moderator will take place tomorrow evening. The Rev. Dr. Charles S. McClelland, clerk of the presbytery of Pittsburg, appears to be favored for the office.

DeLauter, of Meyersdale, Dead.

MEYERSDALE, Oct. 22.—Charles L. DeLauter, a well-known and highly esteemed citizen of this place, died at his home, 320 Clay street, at 3 o'clock, yesterday afternoon. He had been ill only since Friday last. The cause of his death is attributed to acute indigestion. He is survived by his widow and a son, Leroy, of Homestead. Decedent was an active member of the First Methodist Episcopal church, a prominent member of Dale Lodge No. 810, Independent Order of Odd Fellows, and of the Royal Arcanum. For years he had been engaged in the manufacture of carpet and knitted articles. No arrangements have yet been made for the funeral.

MOTHER! WATCH THE CHILDREN'S BOWELS

If Cross, Feverish, Sick or Tongue Coated Give "Syrup of Figs."

Every mother immediately realizes after giving her child delicious Syrup of Figs that this is the ideal laxative and physic for the children. Nothing else regulates the little one's stomach, liver and 30 feet of tender bowels so promptly, besides they dearly love its delightful fig taste.

If your child isn't feeling well; resting nicely; eating regularly and acting naturally it is a sure sign that its little insides need a gentle, thorough cleansing at once.

When cross, irritable, feverish, stomach sour, breath bad or your little one has stomach-ache, diarrhoea, sore throat, full of cold, tongue coated; give a teaspoonful of Syrup of Figs and in a few hours all the foul, constipated, clogged up waste, undigested food and sour bile will gently move on and out of its little bowels without nausea, griping or weakness, and you will surely have a well, happy and smiling child again shortly.

With Syrup of Figs you are not drugging your children, being composed entirely of luscious figs, senna and aromatics, it cannot be harmful.

Mothers should always keep Syrup of Figs handy. It is the only stomach, liver and bowel cleanser and regulator needed—a little given today will have a sick child tomorrow.

Full directions for children of all ages and grown-ups plainly printed on the package.

Ask your druggist for the full name, "Syrup of Figs and Elixir of Senna," prepared by the California Fig Syrup Co. This is the delicious tasting, genuine old reliable. Refuse anything else offered.—Advertisement.

Try our classified advertisements.

As to B. & O. Fatalities.

The safety committee of the Baltimore & Ohio Railroad has issued a report showing that of the employes killed the last nine months 90 per cent of the deaths were caused by negligence. The reports show that 14 were killed by stepping off one track onto another as trains passed; nine by adjusting ankle cock or air hose while train was in motion; 19 in train accidents, of which number 18 were chargeable to the fact that the rules were not obeyed; 26 by not keeping proper lookout while working in the vicinity of the tracks or walking through the yards, and five in attempting to run across the track in front of a train.

Mulac Funeral Tomorrow Morning.

The funeral for Andrew Mulac will take place tomorrow morning at 10 o'clock, from the family residence 118 South Eight street; interment in Dickerson Run Union Cemetery. Mulac came to this country 25 years ago, and before removing with his family, to the West Side, resided at Vanderbilt.

Classified ads one cent a word.

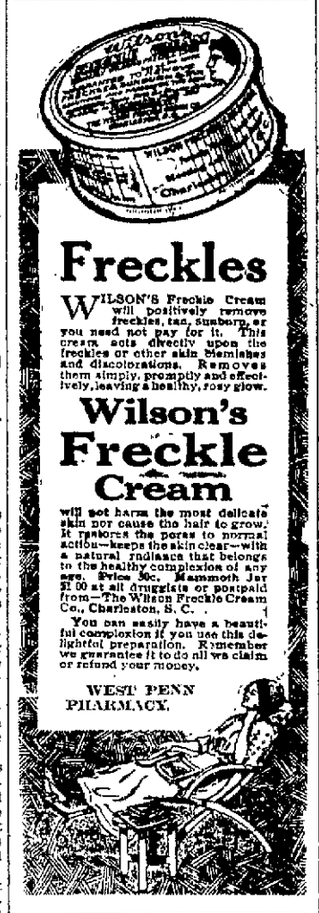

Freckles

WILSON'S Freckle Cream will positively remove freckles, tan, sunburn, or you need not pay for it. This cream acts directly upon the freckles or other skin blemishes and discolorations. Removes them simply, promptly and effectively, leaving a healthy, rosy glow.

Wilson's Freckle Cream

will not harm the most delicate skin nor cause the hair to grow. It restores the pores to normal action—keeps the skin clear—with a natural radiance that belongs to the healthy complexion of any age. Price 50c. Mammoth Jar $1.00 at all druggists or postpaid from—The Wilson Freckle Cream Co., Charleston, S. C.

You can easily have a beautiful complexion if you use this delightful preparation. Remember we guarantee it to do all we claim or refund your money.

WEST PENN PHARMACY.

Gold Fish Free

Two Gold Fish in bowl with shells and seaweed with each 25c. bottle of

White Pine Cough Syrup

(Mentholated) With Tar.

The bottle in the Red Package.

Collins' Drug Store

117 S. Pittsburg Street.

Children Cry for Fletcher's

CASTORIA

The Kind You Have Always Bought has borne the signature of Chas. H. Fletcher, and has been made under his personal supervision for over 30 years. Allow no one to deceive you in this. Counterfeits, Imitations and "Just-as-good" are but experiments, and endanger the health of Children—Experience against Experiment.

What is CASTORIA

Castoria is a harmless substitute for Castor Oil, Paregoric, Drops and Soothing Syrups. It contains neither Opium, Morphine nor other Narcotic substance. It destroys Worms and allays Feverishness. For more than thirty years it has been in constant use for the relief of Constipation, Flatulency, Wind Colic, all Teething Troubles and Diarrhœa. It regulates the Stomach and Bowels, assimilates the Food, giving healthy and natural sleep. The Children's Panacea—The Mother's Friend.

The Kind You Have Always Bought

Bears the Signature of

Chas. H. Fletcher.

In Use For Over 30 Years

THE CENTAUR COMPANY, NEW YORK CITY.

FOOTER'S DYE WORKS FOOTER'S DYE WORKS

It's a Positive Fact That

Footer's Dye Works

Is Safest and Best

THAT linon suits can be re-dyed by us near original or darker shades

THAT silk stockings and slippers can be dyed to match gowns and costumes by our Improved Processes.

THAT by our special facilities, canvass slippers and shoes, summer dresses and gentlemen's flannel and outing suits can be cleaned like new.

A trial will convince you.

J. W. McClaren, Agt.

118 W. Main St. Both Phones.

No Suffering Yets!

The unnatural suffering of so many women at times can be relieved by a little care and proper help. Beecham's Pills give just the assistance needed. They act gently but surely; they correct faults of the system so certainly that you will find better conditions prevail

Amongst Women Who Take

this renowned and effective remedy. Beecham's Pills will help your digestion, regulate your bowels, stimulate your liver. Headaches, backaches, lassitude, and nervous depression will trouble you less and less after you take at times—whenever there is need—

BEECHAM'S PILLS

Women wishing to retain their youthful looks and to feel at their best should be sure to read the special directions with every box. Sold everywhere. In boxes 10c., 25c.

MONEY TO LOAN!

We will loan you any reasonable sum from $10.00 up on your Furniture, Piano, Horses or Wagons—security stays in your possession. Salary loans to holders of permanent positions—no publicity. Loans can be repaid in weekly or monthly installments. RATES:—We save you a few dollars on every loan. Get our rates and those of others and be convinced. Our agent is in Connellsville daily. Write or phone us and he will call on you. We will loan to you regardless to what you do.

HOME CHATTEL LOAN COMPANY

Room 2, Fayette Title & Trust Building

P. O. Box 87. Bell Phone 774. Uniontown, Pa.

—Look *much* better, last longer!

Furnish your windows with shades of Brenlin and they'll always be well dressed. For Brenlin is made of closely woven cloth; without the "filling" that causes ordinary shades to crack, wrinkle, fade and show unsightly "pin holes." Brenlin always hangs straight and smooth—wears several times as long as other shades, and costs but a trifle more.

BRENLIN is made in many artistic tones and in Brenlin Duplex—colored one side, white the other. Come in and let us show you samples and quote prices.

WRIGHT-METZLER COMPANY.

Furs Madame Furs

Don't wait with your Furs. I do all kinds of Fur work. Also new Fur garments made to order, any style.

M. MICHALSON

Furrier and Designer
Phone Tri-State 774 W.

Title & Trust Bldg.
Connellsville, Pa.

The News of Nearby Towns.

Dunbar.

DUNBAR, Oct. 22.—Patrick Courtney, who has been the guest of his mother, Mrs. Mary Courtney of Franklin Road, returned to Clairton, today.

"Excuse Me" at Colonial, evening of October 29.—Adv.

Miss Sue Cottom of Latrobe, was visiting friends here, Sunday.

Mr. and Mrs. C. E. Wilson and children spent Sunday at Trotter the guests of Mr. and Mrs. William Wishart.

Mrs. Ray Guyton and baby are here the guests of Mrs. William Smith of Speers Hill.

Mrs. Mary Jane Scott of Fairmont, W. Va., is here visiting her daughter, Mrs. Jennie Hannan of Speers Hill.

Mrs. Mattie Richter of Dawson, is here calling on Mr. and Mrs. J. D. Ellenberger.

Miss Sallie Tague spent Saturday in Uniontown the guest of friends.

Miss Anna Rebecca Myers of Connellsville, was here, Sunday, the guest of Miss Dorothy Young.

B. Bowman was a business caller in Pittsburg, Monday.

Mr. and Mrs. Benjamin Greaves, who were called here by the death of the latter's father, Mr. McQuiggan, left today for their home in West Virginia.

Miss Katherine Binkll was shopping in Connellsville, Monday.

Mrs. Henry Wilson of Leisenring, was here Sunday the guest of her father, Beth Worman.

Messrs. Lyell Buttermore and Guy Bryner and Henry Porter spent Sunday here calling on friends.

Mrs. J. E. Kelly and daughter, Lena, were shopping in Connellsville, Monday.

Frank Bell and daughter were calling on friends in Connellsville, Monday.

Dr. Junk was here, Monday, on Professional business.

Charles Dewire of Pittsburg, was a business caller here today.

Joseph Barnes returned home today from the Cottage State hospital, Connellsville.

Miss Mary Flood spent Sunday here with her sister, Mrs. Annie Carter of Speers Hill.

Mrs. Ellen Lukens was shopping in Connellsville, Monday.

Mr. and Mrs. William Gaddis were calling on relatives in Uniontown, Sunday.

Peter Sorenson was a business caller in Connellsville, Saturday.

Mrs. Seaman and son, Albert, of Hopwood, spent Sunday calling on Mrs. W. L. Seaman of Connellsville street.

J. B. Barnes was transacting business in Connellsville, Monday.

Mr. and Mrs. Isaac Nepkie and children were calling on friends in Uniontown, Sunday.

Porter Scott of North Dakota, is here the guest of his parents, Mr. and Mrs. James Scott.

Charles Estlick is here calling on relatives.

Miss Margaret Cochran spent Monday in Uniontown calling on friends.

Miss Mary Patrick left today for Donora, where she will spend a few weeks the guest of her brother.

Mitchell Yinger of Connellsville, was here, Sunday, calling on friends.

Paul Blakie spent Sunday here calling on friends.

A very pretty wedding occurred at the home of the Rev. D. E. Minerd, Monday evening, when Frank Larrent of Connellsville, and Miss Jennie Dinsmore of Mt. Braddock, were united. Mr. Largent is a popular B. & O. employe and Miss Dinsmore was a clerk in the W. J. Rainey store.

Mrs. D. E. Minerd and daughter, Mrs. E. J. Lemon have gone to Mill Run to spend a few days with the former's sister, Mrs. J. D. Eicher.

Miss Bess Kemp and Miss Ida Dinsmore of Mt. Braddock, were calling on friends here, Monday.

Rockwood.

ROCKWOOD, Oct. 22.—Miss Julia Gardner of Rockwood, is the guest of her sister, Mrs. M. R. Brown of Johnstown for two weeks.

Howard Moshlder of Milford township, has accepted the position as temporary freight clerk at the B. & O. station, filling the position recently vacated by Ross Cupp of Casselman, resigned.

Supervisor B. F. Hanna, formerly of Ft. Marion, has recently been permanently located at Rockwood, and has moved his family and household goods into the Maurice Stayer property on Highland Addition. Mr. Hanna will act as supervisor over the Connellsville division.

Mrs. A. W. Duke of Woodland, Pa., is the guest this week of her son, the Rev. J. I. Duke of Broadway.

The trip around the world, in Wolf's hall, Saturday evening, under the auspices of the ladies of the United Brethren church, was a success in every way.

The Rockwood Cornet Band will participate in the celebration of Hallowe'en at Johnstown, next week, and it is expected to be the largest celebration of its kind in years.

Mr. and Mrs. W. M. G. Day left Rockwood, Thursday, for Baltimore, Md., where they attended the funeral of the former's grandfather, W. H. Bevard, who died very suddenly, being 87 years of age. Mr. Day returned home, Monday, but Mrs. Day will remain for several days visiting friends and relatives.

Skin on Fire?

Just the mild, simple wash, the well known D. D. D. Prescription for Eczema, and the itch is gone.

A 50 cent bottle will prove it.

We have sold other remedies for skin trouble but none that we could guarantee as we can the D. D. D. remedy. If the first regular size $1.00 bottle does not do exactly as we say, it will not cost you a cent.

J. C. Monte Druggist, Connellsville; West Penn Pharmacy, Connellsville; Graham's Drug Store, Connellsville; J. C. Stouffer, Druggist, Scottdale.

Ohiopyle.

OHIOPYLE, Oct. 22.—Mrs. Clara Dull and baby returned to their home in Connellsville, Saturday, after having spent the past several weeks in town.

"Excuse Me" at Colonial, evening of October 29.—Adv.

George Jackson spent Saturday in Uniontown attending to business matters.

Earl Boggs of Confluence, came down, Saturday, to make a short visit with friends in town.

Miss Ella Leonard spent Saturday shopping in Connellsville.

Alexander Johnson of Uniontown, spent Saturday and Sunday visiting relatives in town.

Miss Thelma Mitchell was shopping in Connellsville, Saturday.

Mrs. Edward Shultz spent Saturday the guest of friends in Connellsville.

Lawrence Cunningham, who is employed at McClellandtown, spent Saturday and Sunday with Ohiopyle friends.

Monroe Marletta spent Saturday with Connellsville friends.

John Hall of Uniontown, spent Saturday and Sunday with friends in Ohiopyle.

David Dilinger of Pittsburg, spent Saturday and Sunday with friends in Whig Corner.

Charles Jackson of Connellsville, came up Saturday evening to spend a few days at his home here.

Mrs. F. E. Burdette returned to her home here, Saturday evening, after a short visit with her parents, Mr and Mrs. Sipe at Mill Run.

The following farmers were in town, Saturday: Calvin Bryner, Squire Collins, David Collins, Milton Holliday, Garfield Linderman, Robert Thorpe, William Thorpe, Alexander Plume, Harry Burnworth, Harry Booth, Alvin McNair, James Linderman, Charles Tressler, Harvey and Clifford Morrison, William Hyatt, Harry King, Samuel Miller and Isaac Hall.

Mr. and Mrs. Joseph Orndorff and children of Connellsville, arrived here, Saturday evening, to visit with relatives for a few days.

Harry Glotfelty of Uledi, spent Sunday with his parents here.

Archibald Grinder left on train No. 49, Sunday evening, to visit with friends in Connellsville.

Edward Mitchell returned to his home at Green Briar, after having spent the past week near Uniontown.

Mr. and Mrs. Charles Cunningham and two children returned to their home here, Sunday, after spending the past few days with Uniontown friends.

Try our classified advertisements.

Smithfield.

SMITHFIELD, Oct. 22.—A. J. Stentz and family of Uniontown, visited friends in this community Sunday.

Harry Anawalt of Fairmont, W. Va., was a recent arrival at the Smithfield House.

James Montieth and wife of the Keys farm, North Union township, spent Saturday night and Sunday with relatives in the borough.

George Byerly and wife of Oliphant Furnace, spent Sunday with Mr. and Mrs. E. O. Bowman, Mrs. Byerly's parents.

U. P. Boyd of Brownsville, passed through in his touring car, Sunday.

Dr. A. C. Abraham of Brownsville, visited his parents here Sunday.

Paul Abraham, a student in a Pittsburg law school, spent the week-end with his parents here.

E. R. O'Neil went to Luzerne township Sunday evening to be there to open his school Monday morning in a new building just completed.

W. W. Parshall, of Uniontown, and family, passed through Sunday to the Parshall farm in Springhill township.

J. Percy Ward, of Chicago, addressed a small audience in the town hall Sunday afternoon and delivered a typical Socialist speech.

Edward Jones of Morgantown, W. Va., visited his parents, Mr. and Mrs A. C. Jones, Sunday.

C. A. King, of Bellows Falls, Vt.; H. Cominsky, of Uniontown; H. P. Ward, Chicago, registered at Burton's, Sunday.

Miss Nell Whetzel of the Wright-Metzler stores in Uniontown, visited her parents here Sunday.

G. A. Feather and wife autoed to Smithton in Charles Huhn's auto Sunday, and were the guests of John McDonald and wife for the day.

B. & O. agent C. A. Cessna returned Friday from Shamokin, where he had attended the grand encampment of the I. O. O. F., as representative of Smithfield Encampment No. 230. Mr. Cessna left the next day to visit a brother at Columbus, O.

S. Gottfried, F. J. Worth, C. B. White, A. R. Boyle, Pittsburg; N. A. Hutzman, Philadelphia; W. H. Craig, Morgantown; J. M. Franklin, Uniontown, were recent arrivals at the Smithfield House.

VICTIMS OF RHEUMATISM FOR TWENTY YEARS

It doesn't matter how long you have been tortured with Rheumatism, RHEMA will start to drive the poisonous matter that causes it from your system the second day's treatment.

It acts quickly, does wonderful RHEUMA. The uric acid begins to leave your system through the kidneys and bowels almost at once and the immediate relief is so pronounced that you won't guess you are getting rid of Rheumatism; YOU'LL KNOW IT.

RHEUMA is offered by A. A. Clarke to the people of Connellsville and vicinity at only 50 cents a bottle, and he is authorized to refund the purchase price to any person not satisfied.

This means that any reader of The Courier suffering from Rheumatism, swollen, twisted joints, Sciatica, Arthritis, Gout or Lumbago can try RHEUMA on money-back plan. It acts on Kidneys, Stomach, Liver and Bladder and when RHEUMA goes in, Rheumatism goes out. That's why people come for miles to get RHEUMA from A. A. Clarke.

Confluence.

CONFLUENCE, Oct. 22.—Harold Colborn, David Davis, Mr. Keirsted, Mr Buoy and Lewis Gause of Uniontown, walked through by way of the National Pike, to Confluence, Sunday, and were guests of Mr and Mrs John Davis at Supper, Sunday evening They returned home on train No 49, Sunday evening

Harry Minna of Dumas, was calling on friends in town, Sunday afternoon

Mrs. Samuel Raybeck was the guest of friends in Connellsville, Saturday.

Mr. and Mrs. Irvin Wolfe of Rockwood, spent Sunday with friends in town.

D. L. Miller and son, Emmett, walked to Meyersdale, Saturday, and spent Sunday the guest of relatives and friends. They returned home in their automobile, yesterday.

Miss Myrtle Garletts and Florence Swan were guests of Miss Mary Kate Davis at a 12 o'clock dinner, Sunday.

Charles Burgess of Pittsburg, is spending a few days with his mother, Mrs. Maggie Burgess.

Dr. T. H. White of Connellsville, was in town on professional business yesterday.

The Ladies' Aid Society of the M. E. church will meet at the home of Mrs. Harmon Clouse, Thursday evening.

Miss Leora Young spent Sunday and Monday with her parents, Mr. and Mrs. F. A. Young at Rockwood.

Mr. and Mrs. Stephen Garletts and family expect to move to Morgantown this week. They were given a very agreeable surprise party at their home on the West Side. The affair was very neatly arranged by a number of neighbors, who entered the house with well-filled baskets of all the delicacies of the season and took Mr. and Mrs. Garletts completely by surprise. A very pleasant evening was spent until 10 o'clock, when dainty refreshments were served. The following guests were present: Mr. and Mrs. William Burnworth, Mr. and Mrs. John Davis and daughter, Mary Kate, Mr. and Mrs. Samuel Raybeck, Mr. and Mrs. H. R. Watson, Mrs. Rebecca Dold and daughter, Gertrude, Mrs. Charles Flanegan and daughters, Alta and Erma, Mr. and Mrs. Calvin Younkin and daughter, Marie, Mrs. Nathaniel Stibaugh, Mr. and Mrs. William Reiber, Miss Nelle Barratt. Mr. and Mrs. Garletts leave a host of friends, who wish them success in their new home.

Alvin Porterfield, who has been employed as a barber in Connellsville for several weeks, spent Sunday with his parents, Mr. and Mrs. Silas Porterfield. He has resigned his position in Connellsville and has accepted a similar one at Ft. Marion. He will leave for there this week.

Mrs. F. R. Anspach and son, James, of Philadelphia, are visiting the former's parents, Mr. and Mrs. A. N. Tissue for a couple of weeks.

Mr. and Mrs. T. A. Hook and daughter, Helen, were guests of the former's sister, Mrs. E. S. Bowlin, for several days recently.

George Lenhart was in town yesterday, when on his return to Connellsville, after having spent Sunday with his family at Somerfield.

Mr. and Mrs. William Burnworth and three daughters, Ruth, Lucille and Louise, were guests of friends in Uniontown from Friday until Sunday evening.

Mrs. Agnes Swan and three daughters, Florence, Elizabeth and Margaret, are moving to Connellsville this week.

Try our classified advertisements.

Vanderbilt.

VANDERBILT, Oct. 22.—Miss Bertha McFarland of Connellsville, was calling on friends here, Sunday evening.

"Excuse Me" at Colonial, evening of October 29.—Adv.

Miss Nell Laughrey was the guest of her parents, Mr. and Mrs. James Laughrey at Scottdale, Sunday.

Mr. and Mrs. Max Staman were calling on Connellsville friends, Sunday afternoon.

Kelley Means of Moyer, was here Sunday visiting his parents, Mr. and Mrs. William Means.

The oyster supper given by the railroad boys at the Jr. O. U. A. M. hall here, Saturday evening, was a decided success both socially and financially, and a large crowd was present.

Mr. and Mrs. Charles Harvey have returned to their home at Whitsett, after a few days' visit here with the latter's parents, Mr. and Mrs. John Mickey.

A. C. Sherrard was a Connellsville business caller, Saturday.

John Morgan of Adelaide, was calling on friends here, Sunday afternoon.

Mrs. Charles Lane and sister, Mrs. Myrtle Gibson were shopping and calling on Connellsville friends, Saturday.

Max Staman is having a new front built with two large show windows which will add to te beauty and appearance of is place of business.

Bed-Wetting Cured in Ten Days

URI-STOP WILL CURE

Don't Wait for Children to Outgrow the Trouble; Start Them Taking Uri-Stop Today.

Bed wetting is a disease and should be given prompt attention. The wonderful success realized by Uri-Stop seems little short of marvelous and many cures have been effected in Connellsville. Bed wetting is not a local trouble alone, but is a disease embracing the entire urinary system as well as the bladder and kidneys. Uri-Stop is put up in tablet form, pure and harmless. No irritation or harmful action. The effected parts are toned up, invigorated and restored to their normal condition. Can be taken by the most delicate child. Mail orders solicited. Price $1.00.

The Boettger Chem. Co., Peoria, Ill., are so confident of the curative properties of Uri-Stop that they have authorized their local agent A. A. Clarke, to refund your money if you are not benefitted after a careful trial.

Wash your clothes with

GOLD DUST

Good soap washes clothes well—if you use enough elbow grease; but **Gold Dust** washes them more thoroughly—and with little or no rubbing. **Gold Dust** saves half your time and spares your poor back.

Another great advantage of **Gold Dust**—use any kind of water you like. **Gold Dust** softens the hardest water and makes it soft as rain water.

Gold Dust is just a vegetable-oil soap in powdered form, with other cleansing ingredients added to make it work more thoroughly and quickly than soap ever can.

Just try **Gold Dust** next washday and see how much time you save.

Gold Dust is sold in 50 size and large packages. The large package means greater economy

"Let the GOLD DUST TWINS do your work"

Star Junction.

STAR JUNCTION, Oct. 22.—Thomas Zimmerman, of Dawson, was a business caller in town Saturday.

Tickets for reserved seats for the High School lecture course are now on sale. They can be gotten from Jacob Eichard.

Earl Blair and Mr. and Mrs. Watson Luce motored to Bellevernon yesterday.

Robert Moore of Vanderbilt and Reba Murphy of Franklin, were in town Sunday evening.

Mrs. William Coleman died very suddenly at her home at 10 o'clock Saturday morning. The funeral took place Monday at 2 o'clock. Mrs. Coleman had been ill for some time but her condition was not considered dangerous.

Mr. and Mrs. J. C. Moore of Dawson passed through town in their automobile Sunday, en route to Columbus, Ohio.

Mr. and Mrs. D. M. Strickler were callers in Connellsville today.

H. M. McDonald of Dawson, was a business caller in town today.

James Thorndell and daughter Lucille, have gone to the mountains for a week's visit.

W. J. Girard of Connellsville, was one of today's business callers in town.

William Fairchilds of Dawson, has started to work for the West Penn Electric Company, at this place.

T. C. Williams of Dunbar, was a business caller in town today.

Miss Ella Mae Pollock, who is attending the California State Normal School, was home Sunday.

John Daugherty, Robert Bowden, Edward Smith and Edward Stout went to Dawson last night to attend the Price and Butler show.

Perryopolis.

PERRYOPOLIS, Oct. 22.—Dr. J. R. Martin was a Connellsville caller on Saturday.

Benjamin Eggers was a caller in the Smoky City on Saturday.

Mrs. Katie Clark returned Saturday from a week's visit with friends at Confluence.

On Saturday evening a pleasant surprise was sprung on Mrs. Charles Williams by a large company of her friends and neighbors, who gathered at her home to enjoy an evening's pleasure before she leaves to make her home in Uniontown. The gathering partook of the nature of a taffy and fudge party and was highly enjoyed by all present.

Mrs. Benjamin Eggers visited Bellevernon friends Saturday.

Mrs. James Bosley and family of Connellsville, visited town friends over Sunday.

Elliott Luce and family motored to Smithton Sunday and spent the day with friends.

The Ladies' Aid Society of the Methodist Episcopal Church met on Thursday afternoon in the church parlor.

Mrs. Floyd Wilkes and daughter of Glassport, spent the week end with friends in town.

Miss Kate Freets spent Sunday at her home here.

Alva Chalfant of Brownsville, visited in town Sunday.

Clyde Martin and C. Cullon of Bellevernon, formed a motor party to call on town friends Sunday.

Mr. and Mrs. Overand of McKeesport, were calling in town Sunday.

The Abbott property has been sold, Strawn Forsythe of Banning being the purchaser.

Patronize those who advertise.

Meyersdale.

MEYERSDALE, Oct. 22.—D. L. Bank of Confluence, who spent Sunday with his aged father, Samuel J. Miller, cashier of the First National Ier, of Salisbury street, returned home yesterday morning on train No. 57

The Rev. E. P. Skyles, of Cumberland, Md., pastor of St. Mark's Reformed church, returned home today, having supplied the pulpit of Amity Church in the absence of the Rev. A. E. Truxal, D. D., who is visiting relatives at Elkins, W. Va.

Hon. W. H. Floto left Sunday for Oklahoma, to bring back the remains of his brother-in-law, William Gloss, who died on Saturday. He was aged about 40 years, and is survived by his mother, Mrs. Ananias Gloss, two sisters, Mrs. W. H. Floto and Miss Lucinda Gloss, and one brother, Charles Gloss, all of Meyersdale.

F. E. Hoselbarth, of Salisbury, was the guest of friends here last evening.

A Farmer once stood looking at a Giraffe in a circus, after gazing for some time he turned and said—

"Hell, there ain't no such animal".

There may be people in this town like the Farmer in this story. They possibly believe they can't get the right values and the right prices at a store that accepts payments gradually as you wear.

Are you one of these? Then Let **us** show you.

Come in and see our styles, our values. There's many a pleasant surprise in store for you—and you don't have to buy if you don't want to.

Just to give a general idea of what we sell.

MEN'S and BOYS' WEAR		WOMEN'S WEAR
Suits	Raincoats for Men and Women	Suits
Overcoats		Coats
Pants		Waists
Hats		Dresses
		Furs
		Petticoats

Millinery The Ladies will find here styles and designs as New York shows. All ready to wear.

We Clothe the whole Family

UNION CREDIT CLOTHING CO.
207 NO. PITTSBURG ST.
OPPOSITE McCROREYS 5 & 10¢ STORE

OPEN EVENINGS.

Milady's Toilet Table.

By Mme. D'Mille.

"To darken eyebrows and to make them grow heavier and more even, apply plain pyroxin with the finger tips. Brush them daily and they can be easily trained into well-formed arches. Massage the eyelash roots gently with pyroxin and the lashes will grow long and lovely.

"To remove superfluous hair, cover the surface with a paste made of delatone and water, permit to remain two minutes, remove and wash the skin with warm water. The treatment is quick, safe and painless.

"Washing the head dulls and streaks the hair. Too much moisture causes the roots to lose their vitality. Dry shampooing cleans the scalp, vitalizes the hair, and leaves it wavy, fluffy and beautifully lustrous. To make a six months' supply of the best shampoo powder, mix four ounces of orris root with a package of genuine therox.

"For their smooth and satin-like complexions, Japanese women depend upon a lotion made by dissolving a pack age of mayatone in a half-pint of witch hazel. It removes tan, sunburn and blemishes and prevents the growth of hair. No powder is necessary."

"Colds, catarrh and ordinary cases of sore throat, bronchitis, tonsilitis, croup, stiff neck, etc., yield quickly to applications of Mother's Salve, rubbed in well before retiring. The world never saw its equal as a household remedy."—Advertisement.

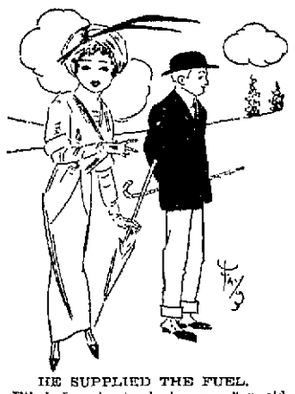

HE SUPPLIED THE FUEL.

Ethel—I understand she was "an old flame of yours?"

Edward—Yes; I burnt a lot of money on her.

Catarrh Cannot Be Cured

with LOCAL APPLICATIONS, as they cannot reach the seat of the disease. Catarrh is a blood or constitutional disease, and in order to cure it you must take internal remedies. Hall's Catarrh Cure is taken internally, and acts directly upon the blood and mucous surfaces. Hall's Catarrh Cure is not a quack medicine. It was prescribed by one of the best physicians in this country for years and is a regular prescription. It is composed of the best tonics known, combined with the best blood purifiers, acting directly on the mucous surfaces. The perfect combination of the two ingredients is what produces such wonderful results in curing catarrh. Send for testimonials, free.

F. J. CHENEY & CO., Props., Toledo, O.

Sold by Druggists, price 75c.

Take Hall's Family Pills for constipation.

IF THIS IS YOUR BIRTDAY

Do not be too quick to give support to the schemes of others. It will be more profitable for you to consider a proposition without prejudice and to decide on it according to reason, regardless of inclination. If you are employed you should be especially careful in the near future.

Those born today will be too generous for their own welfare and their ill-considered gifts may cause some people to avoid them, who would otherwise be their best friends. Their early training should be to look to the future and to balance generosity with judgement.

BEWARE YOUNG MAN

It's the Little Dandruff Germs That Are Causing Your Hair to Thin Out.

Parisian Sage Stops Falling Hair and Does Not Contain Poisonous Lead or Dyes.

The clever young man of today doesn't take any chances on losing his hair. A man who is baldheaded at 30 looks like 45, and is placed at a disadvantage when seeking employment.

If you have dandruff it means down near the roots of your hair dandruff germs are attacking the hair root and destroying its vitality. Then hair falls out; grows thin and baldness results. Young man; put your faith in delightful PARISIAN SAGE, it will stop falling hair, kill dandruff germs, abolish dandruff and itching scalp, or money back.

PARISIAN SAGE is only 50 cents a bottle at A. A. Clarke and dealers everywhere. Girl with auburn hair on every carton. Ask for PARISIAN SAGE.—Advertisement.

WEAR Horner's Clothing

Feel "All Upset"? Can't Attend to Business?

You Need PARTOLA

The Doctor In Candy Form

Here is a remedy in peppermint candy form, tried and true, recommended by physicians of standing.

PARTOLA stands pre-eminent for all Stomach and Liver troubles and as a Blood Purifier.

It claims nothing beyond what those who have used it state it has done for them. They state in the most emphatic manner that for Stomach and Liver disorders it is effectual and the best of its kind.

Moreover, it sweetens the system and has no evil after-effects.

It helps all the digestive organs and purifies the blood

At all good drug stores, 25c., 50c., $1, or Partola Co., 160 2d Ave., N. Y.

Free sample and 100 page illustrated book sent free on request

For sale in this town by

FRANK HUSTON, W. Main St.

And at All Good Druggists.

Draws Out Foot Soreness and Agony

Also Fine for Bunions, Corns and Callouses; EZO for the Feet Only 25 Cents.

Thousands bless EZO. Thousands of discouraged, footsore people who tried other things without success now joyfully boast of strong, vigorous feet that never give out; that can stand the hardest kind of a day without the least symptom of an ache.

No fussing; no bother; just rub on soothing EZO, a pleasant ointment, and no matter what causes your foot misery EZO will draw it out and blessed relief will follow at once. Get EZO at druggists for Corns, Bunions, Callouses, or any foot trouble, and if it doesn't do as we say, money back from A. A. Clarke. Great for rough skin, chilblains, chaps and frostbites.

Ask for EZO FOR THE FEET.—Advertisement.

READ THE COURIER.

The Daily Courier.

Entered as second class matter at the postoffice, Connellsville.

THE COURIER COMPANY, Publishers.

H. P. SNYDER, President and Managing Editor.
J. H. S. SIMMELL, Secretary and Treasurer.

TELEPHONE RING.
CITY EDITORS AND REPORTERS, Bell, 12, Two Rings, Tri-State, 65, Two Rings.

BUSINESS OFFICE, JOB AND CIRCULATION DEPARTMENTS, Bell, 12, One Ring, Tri-State, 65, One Ring.
H. P. SNYDER, Editor and Manager, Bell, 14.

TUESDAY EVENING, OCT. 22, 1912.

THE CLAPP INVESTIGATION.

The Clapp committee has completed its labors and their sum and substance fully justifies all Senator Penrose charged on the floor of the Senate.

In spite of the bullyragging denials of the Big Bull Moose, it is evident that the Standard Oil Company contributed to his 1904 campaign, with his knowledge and consent, that he personally and repeatedly solicited money from Harriman and others for "practical" purposes; and, finally, that his 1904 campaign was financed by the Big Business which he afterwards furiously prodded for the diversion of the Populist and Socialist contingent and which he now seeks to destroy on the demand of the Progressive party largely made up of ambitious politicians and misguided citizens. The testimony convicts Roosevelt of taking campaign contributions from corporate interests and then hypocritically denying them.

Incidentally, the investigation discloses the fact that the Honorable Bill Flinn spent a lot of money in financing the Colonel's 1912 campaign in Pennsylvania; that he is the same Flinn who once in his own language "sold Senator Quay a gold brick," and who subsequently offered Penrose and others a million dollars for the Senatorial toga; and that his late loud repentance and professed reform ill accord with his record of past performance.

Finally, the committee has uncovered the unsuspected fact that Roosevelt solicited the support of Penrose, and failing to get it turned to Flinn. Penrose was loyal to his friends; Flinn was waiting for any old political conveyance that promised to cart him to control again.

THE OUNCE OF PREVENTION.

Diphtheria and typhoid are taking a fresh grip and the pupils of the Connellsville public schools are taking a fresh vacation. It is to be hoped that the health authorities will ere long have all disease-breeding conditions eliminated.

The summer rains and floods left the germs of these disorders among us. The only sure cure is good sanitary conditions; and where these do not exist, and the owner of the premises does not heed a proper notice to remove or remedy an unhealthy condition, it is the duty of the Board of Health to perform such work and furnish such materials as may be necessary and collect the cost thereof from the owner with 20% penalty added.

It's good business for the borough and bad business for the culprit. A few expensive examples of the working of the law would serve to make it better respected.

It's up to the Board of Health.

COAL INVESTMENTS

Statistics show that the bituminous coal output of the United States doubles every decade.

The coal areas of the country are now well defined and accurately measured. The elements of uncertainty have been eliminated. It is not hard to figure on the future.

The fact fixes coal land values firmly. Such values will never be less. Their movement is always upward. The movement may halt, in fact, at times it has halted heart-breakingly; but it never yet retrograded, and it never will. In the very nature of things it cannot.

Coal lands are, therefore, a safe investment; but they should be bought only by those who contemplate operating, or by investors who will not be embarrassed by taking the purchase price out of their available assets.

What do the people of Fayette Somerset and Greene counties want to send a Democrat to Congress for? These counties are all directly interested in the coal and coke business and incidentally in the steel and iron business. All Republicans and some Democrats know that our Prosperity walks on a Protective Tariff. The Democratic candidate is committed to Free Trade. The Bull Moose candidate cannot be elected. A vote for him is half a vote for the Democratic candidate. There is but one thing for every citizen who believes in a Protective Tariff to do, and that is to vote for Colonel Thomas S. Crago.

This is a great year for Trimmers.

The Becker witnesses have been given an immunity bath, but it will take more than that to cleanse Manhattan of crime.

Colonel William Jennings Bryan comes to us once again. The sound of his voice is still silver, but it is pleasant to the ear; and his smile is just as friendly and as firmly fixed as ever. Welcome, thrice welcome, Colonel Bryan, to the Connellsville coke region!

The Women Chasers of Connellsville are being gathered in.

Professor Wilson has for strategic reasons stepped down from the stump, but the Peerless Orator is making a whirlwind campaign in his behalf. The Democratic interests are not suffering because of the silence of the Professor. Neither has the Bull Moose noise been stilled by the disability of Colonel Roosevelt. The Honorable Hi Johnson can talk just as loud and perhaps quite as long, and he is doing his best to fill the painful void.

A cold wave is reported to be on its way. It will be due about November 5th. In the meantime the politicians are all putting on their mitts.

Taft Tariff Talk ought not to be necessary in Pennsylvania, but some people are purblind in politics and dull in the comprehension of public questions. Many of these have made money in spite of their politics.

For talking politics too loudly a Bessemtown Bull Moose and a woman of the Wilson type were locked up in the Mud Island Bastile to simmer down and cool off. Uniontown people are welcome to their politics but they must not come down to our peaceful confines and discuss them in a militant manner.

The Party Wreckers of this campaign will have much to answer for in the future whether their plans are successful or not. Those who think they can attempt the assassination of the party and sit upon the right hand of the patient during his convalescence forget that politics is not a meek and lowly business.

The Brownsville bridge has been in the courts long enough to get a clear title. Better a clear title before building than after.

Some of the veteran coke plants of the Connellsville region seem to have as many lives as the proverbial cat.

The inventor of the trick of walking into the front door and plundering the house is getting entirely too busy or he has entirely too many imitators.

The Uplift movement is becoming burdensome to the Connellsville public. The Uplifters of this community are lifting everything they can get their hands on regardless of property rights or the Rules of Armageddon.

It is as hard to get Commissioner Shields out of office as it is to get him out of prison.

Free Trade doesn't sound good in Lawrence and Washington counties, and some of the Progressives in the manufacturing communities are wondering what profit there is for them in the suicidal Bull Moose movement. All Republicans believe in a Protective Tariff. In industrial communities it is bread-and-butter politics, and no politics are more practical.

It is beginning to be understood that the Army of Armageddon is far from being the Army of the Lord, in spite of its Pharisaical pretensions.

Jesse Hook Wise gets into the political records every now and then even if the Honorable Bill Flinn doesn't like it. Is it possible that the demon of jealousy stands between these prominent leaders of the Progressive movement?

Reckless revolver practise in a crowded community is detrimental to public health and should be suppressed as a dangerous nuisance if it does not rise to the grade of crime.

The extensive Dickerson run improvements of the Lake Erie indicate that the Pittsburg end of the Western Maryland coke region combination is getting ready for big 1913 business, provided it does not collide with a Democratic-Tariff-Reform-Business-Busting Combination.

Mount Pleasant has a curfew bell, too, and it isn't a chestnut bell, either.

Abe Martin.

Kin Hubbard writes an "Abe Martin" piece on the new third party in the November American Magazine. It is entitled "If At Last You Don't Succeed Join a New Party." Following is an extract:

"A new third party comin' int' th' ring is makin' th' campaign purty hot down our way. Th' Bull Moose headquarters, back o' th' barber shop, is in charge o' Chink Marsh. Mr. Marsh is president o' th' Recall Club an' wuz defeated for sheriff on th' Democratic ticket in 1908 an' later for th' same office on th' Republican ticket. He has allus been an assistant without pay an' th' Bull Mooses make his seventh third party.

"Th' secretary o' th' Bull Moose Club is Hon. Syl Artis. Mr. Artis hauled th' mail under Hayes, an' has been township trustee, county assessor, county clerk, county recorder, county treasurer, county surveyor, county prosecutor an' twice postmaster, all under th' eagle. He is tired o' bosses an' says he feels that he owes somethin' t' th' people.

"Dink Mopps, th' treasurer o' th' club, wuz in th' poorhouse two years under Grover Cleveland an' later identified himself with th' Republican party, where he has since remained in th' rear ranks with a leaky torch. He is a strong advocate o' free silkworms an' other items that enter int' th' daily life o' th' wage-earner. Ther wuz much rejoicin' when word was received by Secretary Artis that Lafe Bud had left his wife an' come over t' th' Bull Mooses. Mr Bud has lost five hats on Bryan an' gives it as his opinion that T. R. will carry th' state by even a greater majority than when Judge Parker was defeated by acclamation."

Administrators' Notice.

H. S. Dumbauld, Attorney.

ESTATE OF GEORGE W. GLAUS, deceased. Letters of administration on the estate of George W. Glaus, late of Saltlick township, Fayette county, Pa., deceased, having been granted to the undersigned, notice is hereby given to all persons indebted to said estate to make immediate payment, and to those having claims against the same to present them, properly authenticated, for settlement. CYRUS GLAUS, Ashtabula, O.; CAL. W. GLAUS, Mount Pleasant, Pa. 18-25oct1-8-15-22nov

CLASSIFIED ADVERTISEMENTS

One Cent a Word.

Wanted.

WANTED—HORSERADISH ROOTS. See the WEINE MAN, opposite Smith House. 21oct2td

WANTED—BRICKLAYERS AND laborers at West Penn street car barns, Connellsville. C. AUSTIN. 22oct3td*

WANTED—AT ONCE, 25 LABORERS 9 hour day. Good pay. BOLLINGER-ANDREWS CONSTRUCTION CO., Broad Ford, Pa. 9julytfd

WANTED—AT THE OLIVER COKE plants Nos. 1, 2, 3, coal miners and coke drawers. Apply to foreman of the respective plants. 3mayttfd

WANTED—BOY, 15 OR 16, WITH reference, to work in grocery store. H. P. RUDOLPH, corner Vine and Washington avenue. 22octtfd

WANTED—WHITE NURSE GIRL for children. References required. Apply MRS. H. P. SNYDER, 119 Fairview avenue, Connellsville, Pa.

WANTED—GIRLS FOR DINING room, laundry and chamber room work. References. Write at once. MARKELTON SANATORIUM, Markelton, Pa. 22oct1td

WANTED—A MAN TO TAKE charge of an established tea and coffee route. We furnish horse and wagon. Small bond required. Address GRAND UNION TEA CO., 908 Federal street, Pittsburg, Pa. 17oct3td

For Rent.

FOR RENT—6 ROOM HOUSE. CALL BELL PHONE 280 J. 21octtfd

FOR RENT—HOUSES. J. A. MASON Second National Bank building. 8octtf

FOR RENT—TWO 6-ROOM HOUSES, with bath, finished attic. A. W. BOWMAN, Tri-State 70. 19octtfd

FOR RENT — FOUR ROOMED house. Centrally located. Water and gas. Inquire 129 FAIRVIEW AVENUE. 21oct3td*

FOR RENT—LARGE STORE ROOM, half square from new depot. Suitable for any business. Inquire 811 MAIN STREET, West Side. 17octtfd

FOR RENT—FIVE ROOM HOUSE, gas and water, Fairview avenue. Four room house, gas and water. MRS J. C. LYTLE, 232 E. Fairview avenue. 22oct2td

FOR RENT—BRICK HOUSE, FIRST street, South Connellsville. Four rooms and cemented cellar; natural gas, electric light and city water. Rent, $8 per month. Inquire of H. P. SNYDER, Courier Office.

For Sale.

FOR SALE — ADVERTISING SPACE in this paper. Ask for rates.

FOR SALE—WINTER SUPPLY OF fine potatoes at the right price. EDWARD BAER, Grocer. 18octtfd*

FOR SALE—TWO CHAIR BARBER shop doing a good business. Expense small. Inquire East Grape Alley, opposite P. R. R. depot. 22octtfd

FOR SALE—EAST END ACRE Garden Lots at bargains. Inquire of CHARLES L. GRAY, Connellsville Distilling Company, Connellsville, Pa.

FOR SALE—TWO LESTER PIANOS, slightly used, fine condition; price right; easy terms. PETER R. WEIMER, 129 E. Main street. 15octttood

FOR SALE — SMALL COTTAGE, corner of Allegheny avenue and Fourth street, $750.00. Good terms. Will take lot as part payment. CHARLES M. EVANS. 19octeodtf

Lost.

LOST—SUNDAY NOON ON THE CAR leaving Connellsville for Vanderbilt at 12.15, a Roman gold locket with rose design. If found please leave at Courier Office. MRS FRANK SMIDTKE, Trotter, Pa. 22octttd*

Notice to Stockholders.

NOTICE IS HEREBY GIVEN THAT the annual meeting of the Stockholders of the Yough Brewing Company will be held in the company's office on Tuesday, November 12, 1912, between the hours of three and four o'clock P. M., for the purpose of electing a Board of Directors for the ensuing year and to transact other business as may come before the meeting. JOSEPH TIPPMAN, Secretary. oct15-22nov5

Administrator's Notice.

R. S. Matthews, Attorney.

ESTATE OF MARY LYON, DECEASED. Letters of Administration on the estate of Mary Lyon, late of Pennsville, County of Fayette and State of Pennsylvania, deceased, having been granted to the undersigned, notice is hereby given to all persons indebted to said estate to make immediate settlement, and to those having claims against the same, to present them properly authenticated, for settlement. JUDSON A. LYON, Administrator. Postoffice address, Connellsville, Pa. 1oct6t-tues

Executor's Notice.

Reppert, Sturgis and Morrow, Attys.

ESTATE OF JOHN A. HOPKINS, DECEASED. Letters testamentary on the estate of John A. Hopkins, late of Perryopolis, Perry township, Fayette county, Pa., deceased, having been granted to the undersigned, notice is hereby given to all persons indebted to said estate to make immediate payment, and to those having claims against the same to present them, properly authenticated, for settlement. HARRY HOPKINS, Executor. P. O. address, 706 S. Arch St., Connellsville, Pa. 17-21sep-1-8-15-22oct

Charter Notice.

George C. Bradshaw, Attorney-at-law, 708 Bank for Savings Building, Pittsburg, Pa.

NOTICE IS HEREBY GIVEN THAT an application will be made to the Governor of Pennsylvania on Monday, November 18, 1912, by J. S. Tannehill, E. B. Beach and E. E. Bauer, under the Act of Assembly entitled "An Act to provide for the incorporation and regulation of certain corporations," approved April 29, 1874, and the supplements thereto, for the charter of an intended corporation to be called "LUZERNE TOWNSHIP ELECTRIC COMPANY," the character and object of which is the manufacture and supply of light, heat and power, or any of them, by electricity to the public of the township of Luzerne, Fayette county, Pennsylvania, and to such persons, partnerships, corporations and associations residing therein or adjacent thereto, as may desire the same, and for these purposes to have, possess and enjoy all the rights, benefits and privileges of said Act of Assembly and the supplements thereto. GEORGE C. BRADSHAW, Solicitor, 708 Bank for Savings Building, Pittsburg, Pa. 22-29oct8nov

An Open Letter.

(Advertisement)

TO THE VOTERS OF THE TWENTY-THIRD CONGRESSIONAL DISTRICT:

During my term of office as your Representative in Congress, I have devoted practically all of my time to your service. Congress was in continuous session from the first Monday in December, 1911, to August 26, 1912. During these nine months I have been unable to leave Washington except for brief intervals, and since the adjournment there has not been sufficient time to get around among the voters and meet them personally, hence this open letter.

In Congress I have earnestly endeavored to promote the interests of this district, and to faithfully reflect its wishes as expressed by a majority of its citizens. All Progressive and beneficial legislation has received my hearty support. The rule of my official conduct has been, "The greatest good to the greatest number."

My record must be my recommendation. I invite its inspection and challenge its criticism.

I appreciate the confidence hitherto reposed in me as your Representative, and if you think my record merits a continuation of that confidence, I respectfully solicit your vote and influence in my behalf at the polls, November 5, 1912.

If re-elected, I shall continue to do my whole duty as I am given to see it without fear, favor or hope of reward, other than the commendation of the citizens of the district and the country.

THOMAS S. CRAGO.

RETRIBUTION.

Published Anonymously During the Democratic Panic of '98.

How well I remember lasht fall at the rally
I marched in the line wid the workin' min sure,
And felt just as proud as a king at beholding
The fall of the rich and the rise of the poor.
Sure that's what they told me was mint by the victory,
And no wonder I was elated at that.
As I stipped to the music just like an old sojer,
An' wore a big rooshter on the top o' me hat.

I envied the boss wid his riches and comforts,
No share of the profits I'd git if agin
I voted to kape up the Tariff that only
Protected the bosses and burdened the min.
In sure I'll git even now wid ye, my honeys,
I'd vote just as sure as my name it is Pat,
For Grover, and thin at the ratification,
I'll wear a big rooshter on the top o' me hat.

I done it and bad luck to the day un' the hour,
I'd like to recall the same vote if I could,
An' once again hear the ould shtame whistle soundin',
That called me to work when the times they were good.
The boss he looks worried, the foreman is sour,
The old mill's deserted and gloomy at that,
And all I have left of my share of the glory
Is the old battered rooshter I wore on me hat.

I mustered up courage one day to spake to him,
And ask him how long we'd be idle. You see,
The mill had been closed for a fortnight,
Wid not a cint comin' was tellin' on me.
He sez to me, "Pat, you and I will both suffer:
Me bizness is crippled, me credit is flat,
But if yez git hungry, yez know," he said slyly,

"Yez can ate the ould rooshter yez wore on your hat."
So there's the whole shtory, an' none can deny it.
The truth must be tould though the heavens should fall.
We made a mistake in defeatin' the party
That gave us Protection, good money and all,
In four years from now yez may talk till yez spachless,
An' argify till you're as gray as a rat,
But if the party is again triumphant
The divil a rooshter yez'll see on my hat.

$2.85

—FOR—

ONE WEEK ONLY

Five Hundred Pair of Men's Shoes all made by Burt & Packard of Brocton, Massachusetts.

Men! stop and look at them; all solid, bottoms made out of their famous "FITE-OKE" soles. Button and Lace, Black and Tan Leathers. ONE WEEK ONLY.

$2.85

Downs' Shoe Store

127 N. Pittsburg Street, Connellsville.

Choice Shoes for Men.

We want every man to test our Shoes. A trial is proof positive while other evidence is hearsay.

We'll mention one or two values:

Ralstons at $4.00, $4.50, $5.00

in patents, tans and calf leather, and other good shoes at $3.00 and $3.50. Nothing astonishing about the price, but see the Shoes.

HOOPER & LONG,

104 West Main Street.

Its Time to Be In Earnest About Your

Coat or Suit

So why put it off? With cold weather just around the corner, winter wraps are liable to be an absolute necessity at any moment. In buying now you get the choicest styles, patterns and materials of our entire stock before the best numbers are gone. Think it over and then come to the store where you are sure of unequaled values and exclusive styles.

And Remember: That Only the Most Practical and up-to-date Styles are being Shown at This Store.

Corduroys, whipcords, serges, cheviots, diagonals and fancy mixtures, elegantly tailored, lined throughout with Skinners and other high grade linings, plain or slightly trimmed and beautifully styled. Every garment good for more than one season's wear, yet reasonably priced. Investigate.

Blankets

Good, warm and snug bedding that is indispensible in extreme weather. You can't miss it in buying the best. Large size in plaids and plain white and colors with fancy borders. All wool blankets in different weights at $4.00, $5.00 and $6.00. Fine cotton Blankets at $1.00 to $2.00.

Comforts

A look at these and you will give up making your own. A big showing in beautiful silk and silkoline covers with or without plain silk and satin borders. These come in light and dark patterns in blue, pink, green, tan, lavender, red, etc. All are filled with long fibre white cotton and quilted. Priced from $1.50 up.

New Neckwear.

A lot of pretty new ideas in up-to-date Neckwear that will tempt anyone. The best numbers of several good lines at all prices. Jabots, robespierre collars, embroidered tailored collars, lace and embroidered coat sets, separate collars, fancy dress collars, embroidered linen stock, crocheted bows and a lot of new novelties.....**25c to $5**

New Percales

A good time now to buy them. A full stock and new fall patterns. Stripes, dots, figures and plain colors. The best grade that can be had to sell at this price 12½c

Devonshire Cloth

Especially suitable for boys' waists and suits, children's dresses, absolutely sun and tub proof. 32 inches wide in stripes and figures in light and dark patterns. Heavy 25c

E. DUNN

N. PITTSBURG St. CONNELLSVILLE.

What You Get for What You Spend Makes it Profitable to Buy Here.

If you want to test out this assertion, try any of our special departments. Try for instance our shoe department. You want to outfit the children for school purposes; perhaps you want a pair of woman's dress shoes, or a pair of men's dress shoes or men's working shoes. It might be shoes for the school children. It makes no difference which line you want. Try our price, try our shoes, and prove the assertion that what you get for what you spend, makes it profitable to buy from the Union Supply Company stores. Shoes are advancing in price daily from the manufacturers caused by the advance in all kinds of material and labor that goes into shoes, yet with all this our prices are low, and if you will give a fair verdict, you will endorse this statement.

Economy Being the Order of the Day Your Path Leads to Our Stores

Good merchandise at low cost, that is what the Union Supply Company offers. It is time now to leave your order for fall cabbage and make kraut for burying. It is time to buy your fall supply of potatoes, apples and many other goods that it is customary to buy in quantities for winter. We have large quantities of cabbage; many carloads contracted for; large quantities of potatoes, over 50 cars coming in now. Many cars of apples, buckwheat flour, onions, and all sorts of canned goods. The class of goods you want to buy in quantities instead of buying your daily needs. We are fully equipped now to handle this class of business, and it will be to your advantage to leave your order at our store. The quality of the cabbage, Irish and sweet potatoes, apples, onions, buckwheat and all this sort of goods is the best we ever had. It is also time to stock up with winter hay. We have contracted for a great quantity and are now in shape to deliver it to you by bale or ton.

Our Famous Meat Departments The Best in Western Pennsylvania

have gone through the period of high prices with a record unparalleled. Our business has been on the increase steadily, notwithstanding the high prices, and we attribute this to the fact that our prices are lower than competition for one reason. Another, we buy our own cattle, and slaughter all our own meat. We know, and all our customers know the quality is good, fresh and clean, and they know our prices are lower than competition. Salt and smoked meats, sausages of every description and all other meat products, are sold for less in Union Supply Company meat markets than any legitimate competition in Fayette or Westmoreland counties. Thousands of daily customers can testify to this statement, not only for the low prices and best goods, but our equipment is modern, up-to-date and shops sanitary and clean, and so are the attendants. Take a day off and visit a Union Supply Company Store. See what modern, up-to-date establishments they are.

UNION SUPPLY CO.

63 LARGE DEPARTMENT STORES,

Located in Fayette, Westmoreland & Allegheny Cos.

MRS. WORRY.——Fires Always Come at the Most Inopportune Time. By C. A. Voight.

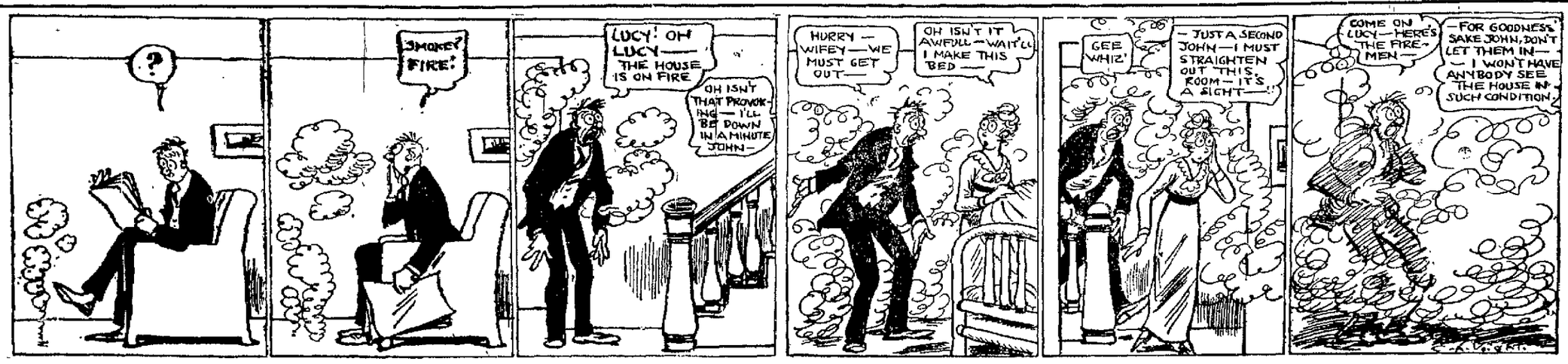

"COMMONER" WILL TALK DEMOCRACY IN SCOTTDALE

William Jennings Bryan Will Speak Here This Afternoon

ON HIS WAY TO YOUGH CITY

Brooks Brothers Have Use for Crutches, One for Football, the Other for Colt-Breaking Accident; Thursday Evening Luncheon.

Special to The Courier.

SCOTTDALE, Oct. 22.—William Jennings Bryan, who has been in Scottdale a couple of times in the past, will be here for a short time this afternoon, according to the itinerary prepared for his special train on the Pennsylvania railroad. Mr. Bryan will be in Scottdale for five minutes and will make a speech from the rear of his train, which reaches Scottdale station at 3.17 and leaves for Connellsville at 3.22. Mr. Bryan will leave Pittsburg on a special train at 1.10 this afternoon, reaching Greensburg at 2.15, remaining there until 2.15 when he leaves for Scottdale. He will reach Connellsville according to a schedule, received by Agent C. M. McCracken of the Pennsylvania railroad, at 3.40, remaining in the Yough City until 3.40 when he goes to Uniontown. After speaking there Mr. Bryan's train leaves at 10.30 to return over the same route and go east to Philadelphia.

CRIPPLED TWO.

When Frank C. Brooks, who was severely hurt in the football game with the Mt. Pleasant team at Loucks' field, this place, a couple of weeks ago, was able to relinquish the crutches he had been hobbling about with yesterday, they were seized upon by his brother Harry B. Brooks, who will use them to aid his locomotion for the next week or so. Harry Brooks, who is principal of the Republic schools, did not attain to crutches in just the same education line as his brother. Harry was engaged in what one would think was a more harmless system of education than football the breaking of a young colt a couple of weeks ago. The animal stepped on Brook's foot and caused a small abrasion, which the shoe and stocking rubbing on developed a serious abscess, which it is feared may cause blood poisoning. Mr. Brooks secured a substitute for his school on Monday and is under a physician's care. The young men are sons of Wilson K. Brooks of Scottdale.

NEW PAVEMENT.

Mr. and Mrs. A. C. Overholt, members of St. Bartholomew's Episcopal Church of Scottdale, have given the church a concrete sidewalk, which has been laid on the Chestnut street and Walnut avenue sides of the church, and a walk also up to the vestry. This makes the church property in harmony with the street and sidewalk improvements being made in that locality.

GERMAN SERVICES

The Rev. George R. Dietz of Connellsville, will hold German services and Holy Communion at the English Lutheran Church of St. Paul's, Scottdale, on Sunday afternoon next at 2.30 P. M. "The Reformation Day" will be the subject of the sermon, the text from St. James 5, 12. The Rev. P. D. Stough is pastor of the church.

DREW WELL.

"Graustark," drew a large and well pleased audience to the Scottdale theatre Monday night. The play was well produced and the generous applause indicated that the entertainment was liked. The house in its remodeling is showing a hint of what it will be when the complete overhauling going on under the new ownership is completed.

THE LUNCHEON.

The response to the invitations sent out by members to the luncheon to be given by the Men's Bible Class of the First Methodist Episcopal Sunday School is strong. The cards were to be returned to President F. V. Perry on Monday evening and at that time there were 111 had signified their intention of being present. The Ladies' Aid Society is preparing an elaborate menu for the evening. The chief address will be by Chaplain C. M. Miller of the Western Penitentiary.

Mt. Pleasant.

MT. PLEASANT, Oct. 22.—All committees of the firemen appointed to help arrange for Hallowe'en will meet at the firemen's room in the Municipal building on Wednesday evening.

Miss Tacy J. Kyle, who has been the guest of Miss Emma Miller, will leave today to attend a ten days' meeting of the General Executive Committee of Missions of the Methodist Church in Baltimore. Miss Kyle who was a former resident of this place, was a graduate of the class of 1880 of the Mt. Pleasant Institute and at the time she got her furlough was principal of an orphanage in Pauri, India, a school under the supervision of the Methodist Board.

"Excuse Me" at Colonial, evening of October 29.—Adv.

Mrs. Levina Jordon and granddaughter, Miss Gertrude Jordon left yesterday to visit friends in Iowa and Oklahoma.

William Shirey of Greensburg, was a caller in town yesterday.

Harv, the 5-year-old son of Mr. and Mrs. Samuel Iler, is dead at his Tarr home. Funeral services will be held this afternoon with interment in the Tarr Cemetery.

Misses Anna and Bertha Hartwig were guests of Mary and Susan McKenna of Greensburg, yesterday.

Miss Jessie Parfitt is home from a visit to Pittsburg friends.

Misses Ada Ong and Florence Holmes were callers in Pittsburg on Sunday.

Miss Mary Steiner and Margaret Fitzpatrick were the guests of Greensburg friends yesterday.

Mrs. J. J. Hitchman was a business caller in Pittsburg yesterday.

Mrs. James McGee was the guest of her father, M. Clancey, of Scottdale, yesterday.

N. L. Stevens of Pittsburg was a caller in town yesterday.

Patronize those who advertise.

Dickerson Run.

DICKERSON RUN, Oct. 22.—Mrs. J. C. Jacobs was calling on Connellsville friends yesterday.

"Excuse Me" at Colonial, evening of October 29.—Adv.

French and Parisian hair dressing at Mme. Goldboro's residence, Dawson, Saturday, October 26. Hours 10.00 A. M., to 5.00 P. M.

Mr. and Mrs. Walter Mickey are the proud parents of a new baby girl.

Mrs. Harry Shallenberger was shopping and calling on Connellsville friends yesterday afternoon.

V. M. Black has returned to his home at Confluence after a very pleasant visit here with Mr. and Mrs. J. F. Black.

Mrs. Clarence Murray was shopping in Connellsville Saturday.

James Beatty and Ray Riser were calling on Brownsville friends Sunday.

Mrs. Florence Smith and daughter, Miss Gertrude, were shoppping and calling on Connellsville friends Saturday evening.

J. W. Beatty has returned to his work at Smithfield after a very pleasant visit here with his parents, Mr. and Mrs. George Beatty.

Mr. and Mrs. Jacob McDonald was calling on Connellsville friends Sunday.

Mrs. J. F. Black is spending a few days visiting relatives and friends at Confluence.

Miss Mary and Grace Wilhelm were calling on Connelsville friends Saturday evening.

John Reynolds of Troy, New York, was transacting business here Monday evening.

J. F. Black was a Connellsville business caller Saturday afternoon.

Corbett Meyers has returned to his work at Glassport after spending several days here visiting his mother, Mrs. Lizzie Myers.

Australia Bars Johnson.

SIDNEY, Australia, Oct. 22.—Jack Johnson will not fight in Australia. Hugh McIntosh, who had offered Johnson $50,000 for fights with Sam Langford and Sam McVey of Joe Jeannette, cabled today to W. W. Kelly, his representative in Chicago, to cancel all negotiations. McIntosh explained that Johnson's part in the alleged abduction of a white girl had so angered the sporting men and public of Australia that the matches were desirable no longer.

Nervous Troubles Kill Ambition

Tona Vita Brings It Back To Worn-Out, Half-Sick People.

One of the principal symptoms of nervous troubles is a feeling of discouragement.

A man or woman suffering with nerve exhaustion feels so worn out and miserable most of the time that they become hopeless and depressed.

Life doesn't seem to be worth living.

Tona Vita has been pronounced by physicians to be the most reliable and successful tonic and nerve food ever sold to the public. It is building up many thousands of run-down, nervous men and women and restoring them to health and happiness.

If you are a sufferer from nervous break-down, try this great tonic, and as as you feel your health, strength and an ambition return, you will be changed in mind as well as body. Life will seem like a different thing to you in a few weeks' time.

Tona Vita is sold by A. A. Clarke.

HAWLEY AND PLITT, WITNESSES AT TRIAL OF LIEUT. BECKER.

NEW YORK, Oct. 22.—Frederick H. Hawley, a reporter for the Evening Sun, and Charles Plitt, who acted as press agent for Lieutenant Becker and furnished information regarding raids to the newspapers, were witnesses for the defense at the trial of the police officer for the murder of Herman Rosenthal.

OCT

William Penn landed in this country October 24th 1682 and founded a great state. We have also founded a good business.

THE KEYSTONE

of this business is constant preparedness to tackle any proposition in the way of building or painting or of supplying the materials for either.

CONSIDER YOURSELF WELCOME

to consult us on any matters pertaining to construction work in any form.

Connellsville Construction Company,

602 First National Bank.
CONNELLSVILLE, - - - PA.

Workman Bros.

PLUMBERS.

Plumbing, Tinning and Heating. Hot Water, Hot Air Heating. ALL KINDS OF JOBBING. Bell Phone 517. OFFICE 153 EAST MAIN ST.

QUICKLY CURES THE WORST BACKACHE

New Remedy Makes Kidney Troubles, Bladder Disorders and Rheumatic Pains Disappear, as if by Magic.

It is no longer necessary for any one to suffer with backaching, kidney trouble, have disagreeable bladder and urinary disorders to contend with or be tortured with rheumatism, stiff joints and its heart-wrenching pains for the new discovery, Croxone, quickly and surely cures all such troubles.

Croxone is the most wonderful remedy yet devised for ridding the system of uric acid and driving out all the poisonous impurities which cause such troubles. It is entirely different from all other remedies. It is not like anything else ever used for the purpose. It acts on the principle of removing the cause. Pills, tablets and other remedies at the best, merely stimulate the kidneys giving temporary relief. Croxone cleans out the poisons.

It soaks right in through the walls, membranes and linings, like water in a sponge neutralizes and dissolves, and makes the kidneys sift out and filter away, all the uric acid and poisons from the blood, and leaves the kidneys and urinary organs clean, strong, healthy, and well.

It matters not how long you have suffered, how old you are, or what you have used, the very principle of Croxone is such, that it is practically impossible to take it into the human system without results. There is nothing else on earth like it. It starts to work the minute you take it and relieves you the first time you use it.

If you suffer with pains in your back, and sides, or have any signs of kidney, bladder troubles, or rheumatism such as puffy swellings under the eyes or in the feet and ankles, if you are nervous, tired, and run down, or bothered with urinary disorders, Croxone will quickly relieve you of your misery. You can secure an original package of Croxone at trifling cost from any first class druggist. All druggists are authorized to personally return the purchase price if it fails in a single case.—Advertisement.

Protect Yourself!

AT FOUNTAINS, HOTELS, OR ELSEWHERE Get the Original and Genuine

HORLICK'S MALTED MILK

"Others are Imitations"

The Food Drink for All Ages

RICH MILK, MALT GRAIN EXTRACT, IN POWDER

Not in any Milk Trust

Insist on "HORLICK'S"

Take a package home

Again We Say Subscribe for THIS PAPER.

Our Winter Millinery Opening

The new model hats, so expressive of the "last word" in style, have certainly found favor with our patrons. We can say in all truth that at no previous opening have we sold so many and such fine hats. Yet despite the heavy selling, our resources are so great that you will find when you come tomorrow the stock is most complete.

The large black velvet hats, with their wonderful sweeping lines, are most stunning. Turned up or down at most becoming angles, they conform excellently with the new way of dressing the hair.

The new "Cutie" Shapes and soft crown velvet hats are a pleasing departure from any of the styles heretofore shown, and are exceedingly likeable.

200 Pattern Hats from Sinclair, Rooney & Co., America's foremost Millinery House, at $7.50 and $12.50. o Worth double the price.

$15.00 Women's Coats Special $9.75.

Made of all wool mixtures in gray and tan; full length; new style collar and lapels; strictly tailor made; all sizes; splendid coats; values $15.00 at..... **$9.75**

$18.00 Norfolk Suits $12.75.

Made of mixtures in gray and white; coats medium length; lined throughout with guaranted satin; skirts pannelled; women's and misses' sizes; splendidly tailored and perfect fitting suits, fully worth $18.00.
Special at **$12.75**

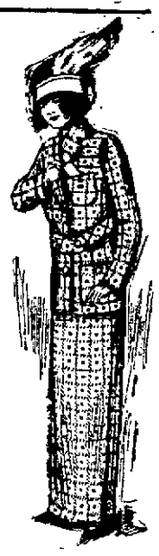

Flanelette Gowns

Special, 200 dozen women's well made full length, flanelette gowns in plain colors and stripes, in regular and extra sizes. 50c, 75c and 95c.

KOBACKER'S
THE BIG STORE
ON PITTSBURG ST.

Ribbon Special

25c and 30c value in all the leading colors. Also some Persian in No. 80-100. Special for Monday and Tuesday only, 17c.

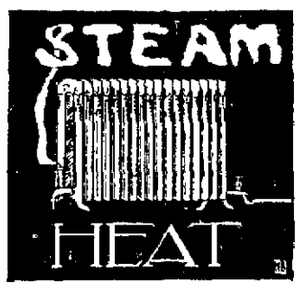

It's a pleasure to live in a building that is heated by Steam or Hot Water, but if the Engineering and Piping has not been properly done, it is anything but pleasant. All of our Engineering and Plumbing is strictly up-to-date and we guarantee satisfaction. When thinking of Heating or Plumbing be sure and think of

F. T. EVANS,

130 S. Pittsburg St, Connellsville, Pa.
Bell Phone 72. Tri-State 142.

Tungsten and Carbon Electric Lamps.
We have the most complete line of Gas Ranges, Globes, Mantles and Gas Appliances.

Catering, Weddings and Parties. Also decorator. Everything new and up-to-date.

GEO. F. PRICHARD
235 North Pittsburg St.
Connellsville.

JOHNSTON COAL CO.
Are ready to supply you with RUN OF MINE OR LUMP COAL
Call on either Phone.
Bell 523 Tri-State 150.

Our Showing of New Fall Woolens

Is Attracting Widespread Attention in Connellsville.

When we opened our branch store at 109 East Main street, less than one month ago we proclaimed to the public that in a short time Royal Suits and Overcoats would emphasize a new idea in men's and young men's Clothing. Today the best dressed men of the city are voicing our sentiments.

MADE TO MEASURE
$15 ALL SUITS ALL OVERCOATS $15
NO MORE NO LESS

Our Suits and Overcoats are the product of one of the finest tailoring institutions in the country. A modern plan in every particular where master craftsmen work with health and happiness. The result is that our Garments are as fine as can be produced, yet we charge you but $15. No more. No less.

The Royal Woolen Mills Co.

"TAILORS TO ALL CLASSES."

109 E. Main Street, Connellsville, Pa. 27½ N. Potomac Street, Hagerstown, Md.

The only exclusive $15 Suit and Overcoat Store in the city.

"EXCUSE ME"

For Laughing, at

The Colonial Theatre

Opening Premier Theatrical Season

Tuesday Evening, October 29.

Presented by Henry W. Savage.

Advance Sale Opens Thursday, October 24 at 9 A. M., at Thomas & Brown's, 113 W. Main St., Both Phones

Prices 25c to $1.50.

HAVE YOU TRIED OUR CLASSIFIED ADLETS?

BIBLE COUPON

Tuesday, October 22, 1912.

THE DAILY COURIER

This $3 Bible Practically

GIVEN AWAY

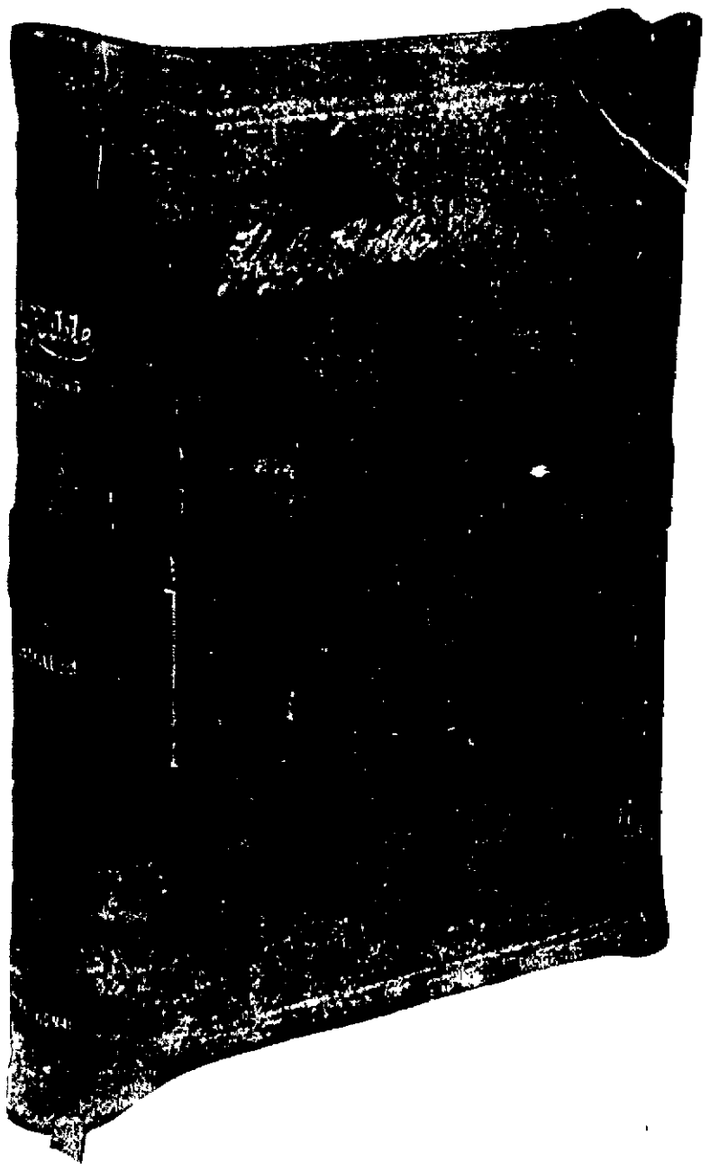

Exact Size of "International" Bible 5½x8¼ inches. This Photograph gives but a faint idea of the beauty of this Bible. It is bound in Genuine French Seal Leather, has red under gold edges, round corners, headband and marker.
Represents the highest development in Bible Making

It is With Pride and Pleasure The Courier Makes This Announcement. We Have Secured the Right to Distribute to Our Readers, a Bible that Represents the Highest Type of Modern Improvement in Bible Making.

This Magnificent Bible

Contains

The Authorized Version of the Old and New Testaments

A Series of Valuable Helps to the Study of the Bible

Four Thousand Questions and Answers

Which Unfold the Teachings of the Holy Scriptures

Thirty-one Beautiful and Appropriate Illustrations

Handsomely Printed on Enamel Finish Paper

Twelve Maps in Colors, size 5½x8¼ inches, printed on superior white Bible paper

NOTE THIS ANALYSIS

TYPE—This Bible is printed from new plates cast from new type selected especially for its large, open face which makes it easily read.

SIZE—This Bible is almost the size of an octavo Teachers' Bible, size 5½x8¼ inches.

MODERN METHODS—The text is self-pronouncing, in that all proper words are accented and divided into syllables for quick and easy pronounciation. The names of the Books of the Bible are printed at the top of the outer edge of the page, so that by turning the upper corners of the Bible, any book in the Bible can easily be found. It gives the consecutive number of each Book in the Bible and also gives the consecutive Chapter number of every Chapter in the Bible.

CONTENTS—The Helps have been carefully selected for general utility. The Questions and Answers are revised and brought to date. The illustrations represent scenes and incidents in Bible history and therefore add value as well as embellish the text. The illustrations are printed on coated paper in double tone ink. The 12 Maps are printed in colors.

We Have the Absolute Control of This Bible Proposition

HOW TO GET THIS BIBLE:

This Bible will be given to every subscriber or reader of The Courier who will clip 6 consecutive coupons—(found on another page) and bring or send them to the Circulation Department with the amount set as bonus cost, which covers the items of the cost of packing, transportation from factory, checking, clerk hire, and other expense items

Bound in Divinity Circuit, overlapping covers with red under gold edges beautifully printed and an elegant book with illustrations and maps, will be furnished for six consecutive coupons and the bonus cost of **98c**

Never before in the history of this paper has such an offer been made the people. This Bible would retail for $3 00 anywhere

Out-of-town readers must add 15 cents for packing and carriage charges.

Act at Once This Offer May be Withdrawn at Any Time. **Act at Once**

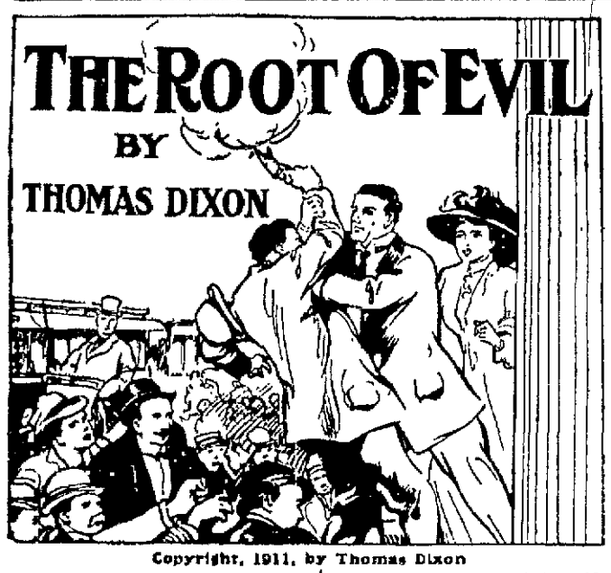

Copyright, 1911, by Thomas Dixon

CHAPTER XIV.

The Unbidden Guest.

THE bitter reference to Bivens and the crime of his corner in wheat had roused Nan's fighting blood. She would accept the challenge of this rabble and show her contempt for its opinions in a way that could not be mistaken. She determined to give an entertainment whose magnificence would startle the social world and be her defiant answer to the critics of her husband. At the same time it would serve the double purpose of dazzling and charming the imagination of Stuart. She would by a single dash of power end his indecision as to Bivens's offer and bind with stronger cords the tie that held him to her.

Her suggestion was received with enthusiasm by her husband.

"All right," he said excitedly, "beat the record. Give them something to talk about the rest of their lives. I don't mean those poor fools in Union square. Their raving is pathetic. I mean the big bugs who think they own the earth, the people who think that we are new comers and that this island was built for their accommodation. Give them a knock out."

Nan spared no expenditure of time, money and thought to the perfection of her plans. She employed a corps of trained artists, took them to her home, told them what she wished and they worked with enthusiasm to eclipse in splendor New York's record of lavish entertainments—but always with the reservation which she had imposed that nothing be done that might violate the canons of beauty and good taste.

The long dreamed night came, and her guests had begun to arrive.

One was hurrying there to whom no engraved invitation had been sent, and yet his coming was the one big event of the evening, the one thing that would make the night memorable.

The confession of love for Stuart which Harriet had sobbed out in her father's arms had been the last straw that broke the backbone of his fight against Bivens. In a burst of generous feeling he made up his mind to eat his pride, drive from his mind every bitter impulse and forget that he had ever hated this man of blood wronged by him. He could see now that he had neglected his little girl in the fight he had been making for other people and that her very life might be at stake in the struggle she was making for the man she loved.

Bivens had once offered to buy his business. He had afterward made him a generous offer to compromise his suit. He had never doubted for a moment that a compromise would be accepted the moment he should see fit to give up.

He instructed his lawyer to withdraw the appeal before the day fixed for filing the papers. The lawyer raved and pleaded in vain. The doctor was firm. He wrote Bivens a generous personal letter in which he asked that the past be forgotten and that he appoint a meeting at which they could arrange the terms of a final friendly settlement.

The act had lifted a load from his heart. The sum he would receive, if but half Bivens' original offer, would be sufficient to keep him in comfort, complete his daughter's course in music and give him something with which to continue his daily ministry to the friendless and the lowly. It was all he asked of the world now.

He wondered in his new enthusiasm why he had kept up this bitter feud for the enforcement of his rights by law when there were so many more urgent and important things in life to do.

He waited four days for an answer to his letter and receiving none wrote again. *In the meantime the day for* final action on his appeal had passed and his suit was legally ended. On the last day his lawyer pleaded with him for an hour to file the appeal suit and then compromise at his leisure. The docter merely smiled quietly and repeated his decision:

"I'm done fighting. I've something *else to do.*"

When Bivens failed to reply to his second letter he made up his mind to see him personally. He was sure the letter had been turned over to a lawyer and the chancier had never seen it. He called at Bivens' office three times and always met the same answer:

"Mr. Bivens is engaged for every hour today. You must call again."

On the fourth day, when he had stayed until time for closing the office, a secretary informed him that Mr. Bi[illegible] too busy with matters of [illegible] to take up any new [illegible] for a month and [illegible] most positive [illegible] his men. If [illegible] of next month he would see what could be done.

The doctor left in disgust. He determined to break through this ceremonial nonsense, see Bivens face to face and settle the affair at once.

When he should see him personally it would be but a question of five minutes friendly talk and the matter would be ended. Now that he recalled little traits of Bivens' character he didn't seem such a scoundrel after all, just the average money mad man who could see but one side of life. He would remind him in a friendly way of their early association and the help he had given him at an hour of his life when he needed it most. He wouldn't cringe or plead. He would state the whole situation frankly and truthfully and with dignity propose a settlement.

It was just at this moment that the

"Mr. Bivens is engaged for every hour today."

doctor learned of the preparations for the dinner and ball at the Bivens palace on Riverside drive. The solution of the whole problem flashed through his mind in an instant. They would have professional singers without a doubt, the great operatic stars and others. If Harriet could only be placed on the program for a single song it would be settled. Her voice would sweep Bivens off his feet and charm the brilliant throng of guests. He would have to accompany her there, of course. At the right moment he would make himself known. A word with Bivens and it would be settled.

He lost no time in finding out the manager of the professional singers for the evening and through Harriet's enthusiastic music teachers arranged for her appearance. From the moment this was accomplished his natural optimism returned. His success was sure. He gave his time with renewed energy to his work among the poor.

On the day of the ball Harriet was waiting in a fever of impatience for his return from the hospitals to dress. At half past 7 their dinner was cold and he had not come. It was 8 o'clock before his familiar footstep echoed through the hall.

He ate a hasty meal, dressed in thirty minutes and at 9 o'clock led Harriet to the side entrance of Bivens' great house on the drive.

He was in fine spirits. He rejoiced again that he had made up his mind to live the life of faith and good fellowship with all men, including the little swarthy master of the palace he was about to enter. And so with light heart he stepped through the door which the soft white hand of death opened. How could he know?

* * * * * * *

As Stuart dressed for Nan's party he brooded over his new relation to his old sweetheart with increasing pleasure. Never had Bivens' offer seemed more generous and wonderful. His pulse beat with quickened stroke as he felt the new sense of power with which he would look out on the world as a possible millionaire.

He gazed over the old square with a feeling of regret at the thought of leaving it. He had grown to love the place in the past years of loneliness, but was deciding too soon, perhaps. There were some features of Bivens' business he must understand more clearly before he could give up his freedom and devote himself body and soul to the task of money making as his associate.

His went across the square to take a cab at the Brevoort. His mood was buoyant. He was looking out on life once more through rose tinted glasses. At Eighth street he met at right angles the swarming thousands hurrying across town from their work—heavy looking men who tramped with tired step, striking the pavements dully with their nailed shoes, tired, anxious women, frowzy headed little girls, sad eyed boys, half awake—all hurrying, the fear of want and the horror of charity in their silent faces. And yet the sight touched no responsive chord of sympathy in Stuart's heart as it often had. As he drove uptown the avenue flashed with swift, silent automobiles and blooded horses. These uptown crowds through whose rushing streams he passed were all well dressed and carried bundles of candy, flowers and toys.

Stuart felt the contagious enthusiasm of thousands of prosperous men and women whose lives at the moment flowed about and enveloped his own.

What was it that made the difference between the squalid atmosphere below Fourth street and the glowing, flashing, radiant, jeweled world uptown? Money! It meant purple and fine linen, delicacies of food and drink, pulsing machines that could make a mile a minute, the mountain and the sea, freedom from care, fear, drudgery and slavery!

After all in this modern passion for money might there not be something deeper than mere greed, perhaps the regenerating power of the spirit pressing man upward? Certainly he could see only the bright side of it tonight.

As his cab swung into Riverside drive from Seventy-second street the sight which greeted him was one of startling splendor. Bivens' yacht lay at anchor in the river just in front of his house. She was festooned with electric lights from the water line to the top of her towering steel masts.

The illumination of the exterior of the Bivens house was remarkable. The stone and iron fence surrounding the block, which had been built at a cost of a hundred thousand dollars, was literally ablaze with lights. The house was illumined from its foundations to the top of each towering minaret with ruby colored lights.

Stuart passed up the grand stairs through a row of gorgeous flunkies and greeted his hostess.

Nan grasped his hand with a smile of joy.

"You are to lead me in to dinner, Jim, at the stroke of 8."

"I'll not forget," Stuart answered, his face flushing with surprise at the unexpected honor.

"Cal wishes to see you at once. You will find him in the library."

Bivens met him at the door.

"Ah, there you are!" he cried cordially. "Come back downstairs with me. I want you to see some people as they come in tonight. I've a lot of funny things to tell you about them."

The house was crowded with an army of servants, attendants, musicians, singers, entertainers and reporters.

The doctor had been recognized by one of the butlers whom he had befriended on his arrival from the Old World. The grateful fellow had gone out of the way to make him at home, and in his enthusiasm had put an alcove which opened off the ball room at his and Harriet's disposal. The doctor was elated at this evidence of Bivens' good feeling and again congratulated himself on his common sense in coming.

Bivens led Stuart to a position near the grand stairway, from which he could greet his guests as they returned from their formal presentation to the hostess.

He kept up a running fire of biographical comment which amused Stuart beyond measure. It was a revelation of the crooked ways in which Bivens' guests or their fathers or grandfathers had amassed their millions, many of them by robbing the government, the people.

"The world has never heard most of these stories—that's funny!" Stuart exclaimed after a time.

"Not so funny, Jim, when you think of the power of money to make the world forget. God only knows how many fortunes in America had their origin in thefts from the nation during the civil war, and the systematic frauds that have been practised on our government since. I've turned some pretty sharp tricks, Jim, in stalking my game in this big man hunt of Wall street, but at least I've never robbed the wounded or the dead on a battlefield and I've never used a dark lantern to get into the government vaults at Washington. I'm not asking you to stand for that."

"If you did"—

"Yes, I know the answer, but speak softly, his majesty the king approaches—long live the king!"

Bivens spoke in low, half joking tones, but the excitement of his voice told Stuart only too plainly that he fully appreciated the royal honor his majesty was paying in this the first social visit he had ever made to his home. The king gave him a pleasant nod and grasped Stuart's hand with a hearty cordial grip. He was a man of few words, but he always said exactly what he thought.

"I'm glad to meet you, Mr. Stuart. You've done us a good turn in sending some of our crooks to the penitentiary. You've cleared the air and made it possible for an old fashioned banker to breathe in New York. It's a pleasure to shake hands with you."

The king passed on into the crowd, the focus of a hundred admiring eyes. Bivens could scarcely believe his ears when he listened with open mouth while his majesty spoke to Stuart.

"Great Scott, Jim!" he gasped at last. "That's the longest speech I ever heard him make. I know you had scored the biggest hit any lawyer has made in this town in a generation, but I never dreamed you'd capture the king's imagination. I'm beginning to think my offer wasn't so generous after all. Look here, you've got to promise me one thing right now. When you do go in to make your pile it shall be with me and no other man."

Nan passed and threw him a gracious smile.

"It will be with you if I go, Cal, I promise. At least the king is one exception to your indictment of all great fortunes."

"That's the funniest thing of all," Bivens whispered. "He's not an exception. Understand, I'm loyal to the king. He's a wonder. I like him. I like his big head, his big shaggy eyebrows, his big hands and big feet. I like to hear him growl and snap his answer—'Yes,' 'No'—that means life or death to men who kneel at his feet. He's a dead game sport. But he, too, has his little blots in his early copybooks at school if you care to turn the pages."

"No!" Stuart interrupted incredulously.

"Yes, sir; he turned the slickest trick on Uncle Sam of all the bunch. He was a youngster, and it was his first deal. When the civil war broke out the government had no guns for the volunteers. He learned that there were 5,000 old Hall carbines stored away among the junk in one of the national arsenals in New York. He bought these guns (on a credit) for a song, about $3 apiece, and shipped them to General Fremont, who was in St. Louis howling for arms. Fremont agreed to pay $22.50 each for the new rifles and closed the deal at once by drawing on the government for enough to enable the young buccaneer to pay his three dollar contract price to Uncle Sam in New York and lay aside a snug sum for a rainy day besides.

"When Fremont found that the guns were worthless he advised the government to stop payment on the balance. It was stopped on the ground of fraud. And then the youngster showed the stuff he was made of. Did he crawl and apologize? Not much. He sued the United States government for the full amount and pushed that suit to the supreme court. In the face of the sneers of his enemies he won and took the full amount with interest. He's the king today because he was born a king. His father was a million-aire before him. He's the greatest financial genius of the century."

Bivens paused and a dreamy look came into the black eyes.

"Jim," he continued with slow emphasis, "I'd rather get my fingers on his throat in a death struggle than lead the combined armies of the world to victory."

Stuart was silent.

The soft tones of hidden oriental gongs began to chime the call for dinner. The chimes melted into a beautiful piece of orchestral music which seemed to steal from the sky, so skillfully had the musicians been concealed. Nan suddenly appeared by Stuart's side, and he was given the honor of leading his hostess into the banquet hall before even the king, while the great ones of earth slowly followed.

(To be Continued.)

AT THE THEATRES.

THE SOISSON.

"SUNBONNET SUE."

"Sunbonnet Sue," Whitney Collins' great story of New York life will be presented at the Soisson Theatre, Friday, October 25. In buying tickets for this play the public is assured of seeing something really worth while. The producers, the Park Play Company, are known throughout the country as one of four most reliable firms and the play has achieved so much success since its original production that one is practically paying for a sure thing. "Sunbonnet Sue" is described as "A Play with a Punch," and it has certainly been a knockout wherever produced this season.

The Heart's Warning

Dr. Greene's Nervura

Overcomes failure or weakness of heart action, which is very prevalent. The warnings are plain.

Nervousness, weakness, giddiness faint feelings, trembling, shortness of breath, fluttering or palpitation in left side.

Dr. Greene may be consulted free by all who call or write to his office, 9 West 14th St., New York.—Advertisement.

A SURE, QUICK COLD CURE--ACTS GENTLY

Pape's Cold Compound Cures Cold and Grippe in a Few Hours—Contains no Quinine.

The most severe cold will be broken and all grippe misery ended after taking a dose of Pape's Cold Compound every two hours until three consecutive doses are taken.

You will distinctly feel all the disagreeable symptoms leaving after the very first dose.

The most miserable headache, dullness, head and nose stuffed up, feverishness, sneezing, running of the nose, sore throat, mucous catarrhal discharges, soreness, stiffness, rheumatism pains and other distress vanish.

Take this wonderful Compound as directed, with the knowledge that there is nothing else in the world, which will cure your cold or end Grippe misery as promptly and without any other assistance or bad aftereffects as a 25-cent package of Pape's Compound, which any druggist can supply—contains no quinine—belongs in every home—accept no substitute. Tastes nice—acts gently.—Advertisement.

B. & O. ABSORBS FIVE ROADS

West Virginia Lines Are Merged at Parkersburg Meeting.

Five railroads in West Virginia will be merged with the Baltimore & Ohio Railroad Company as a result of action by a majority of stockholders at a meeting in Parkersburg, Saturday. This was for the purpose of approving and ratifying agreements between the companies and the Baltimore & Ohio, by which their corporate rights and franchises were purchased by the latter.

The companies purchased are the Ohio River railroad, Parkersburg Branch railroad; Huntington & Big Sandy railroad; Ravenswood, Spencer & Greenville railroad, and Ripley & Millcreek Valley railroad. These have been operated as parts of the Baltimore & Ohio, but retained separate existence. The stockholders of the purchasing company will meet in Baltimore November 13 to approve the action.

AFTER LONG SUFFERING

These Two Women's Health Restored by Lydia E. Pinkham's Vegetable Compound—Read Their Own Statements.

Cheneyville, La.—"Some time ago when in poor health, suffering from feminine ills, I began to take Lydia E. Pinkham's Vegetable Compound and Liver Pills. I soon felt better and gained in strength and flesh. A gradual improvement continued as I took the Compound, and from 120 pounds I now weigh 155, and feel that my life has been prolonged.

"I deeply regret that I did not know of your medicine long before I did. Friends often speak of the wonderful change in my health, and I tell them that your medicine did it."—Mrs. J. W. Stanley, Cheneyville, La.

Distressing Case of Mrs. M. Gary.

Chicago, Ill.—"I have used Lydia E. Pinkham's Vegetable Compound for backache and it has certainly made a new woman of me. After my first baby was born I was left a perfect wreck. I was so weak I could hardly do my household duties and suffered with an awful backache. But since I have used your Compound the pains in my back have left me and I am strong again.

"My mother used it also through Change of Life and speaks very highly of it. You can use this letter any way you wish. I think it is only fair for one who has suffered as much as I, to let others know of your great remedy."—Mrs. M. Gary, 2958 N. Ridgeway Ave., Chicago, Ill.

PRESENT DAY HATS AND STYLES IN HAIR DRESSING CAUSE LOSS OF HAIR

We Cannot Change the Styles, but We Can Check Falling Hair.

Up to the item we begin to civilize him a bald headed Indian was a thing unknown. Wearing nothing on his head except the covering furnished by nature and being a stranger to the use of a hair brush especially the public one, the scalp and hair had plenty of ventilation, much sunlight and hence, a condition favorable to a luxuriant growth of hair existed at all times.

It was the adoption of air and light excluding head gears and artificial head decorations generally, together with the occasional use of a community hair brush, which gave the dandruff germ its opportunity. Since this parasite has multiplied to an alarming degree until now there is hardly a person who is not troubled more or less with dandruff and falling hair.

Many, to be sure, have passed the worrying stage. Having become chronically bald they realize that nothing is capable of producing natural hair for them. Let these be a warning to all who are experiencing the significant annoyance of dandruff and falling hair.

Dandruff which is due to a germ, and falling hair can both be overcome by the regular use of Newbro's Herpicide.

This wonderful scalp remedy kills the vicious germ which causes dandruff, cleanses the scalp and stops the hair from coming out. The destruction of the germ permits the hair to grow naturally and luxuriantly as nature intends.

Herpicide makes the hair bright, snappy, light and fluffy.

Applications obtained at the better barber shops and hair dressing parlors.

Send 10c in stamps or silver for sample and booklet to The Herpicide Co., Dept. H, Detroit Mich.

Graham & Company, special agents.—Advertisement.

Carry Less Cash Pay By Check Save Money

Everybody who has tried it says that paying by check reduces expenditures and besides lets you know just where *every dollar* goes.

Our booklet, "The Advantages of Paying by Check" tells all about it. Call or write for a free copy.

Small accounts cordially invited.

THE FIRST NATIONAL BANK

"The Bank That Does Things for You"

129 WEST MAIN STREET, CONNELLSVILLE, PA.

4% on Savings. Money Orders. Steamship Tickets.

Efficient Service and Courteous Treatment

Has enabled us, within the past year, to double the number of our customers. Quite a number of persons and societies, with surplus funds, who do not want to tie up their money subject to the rules of a regular 4% account, are taking advantage of our special 3% accounts.

If you are a customer at this bank you will always find us willing to extend any reasonable accommodation on satisfactory security.

Our Customers Always Receive the Preference.

If you have a little ready money it will pay you to open an account with us, become acquainted, and take advantage of our service.

The Colonial National Bank

CONNELLSVILLE, PA.

Corner Main and Pittsburg Streets.

4% interest paid on Certificates and Time Deposits. Foreign Department equipped to give the best of service.

FOR THE HOME

You wish to own later on—are you saving money towards its purchase?

Begin by taking out a savings book at Our Savings Department today—save steadily, systematically, week by week and the cash you require to pay for a home will soon become a fact—not a theory!

Hundreds have thus become home owners—why not you?

4% Interest paid on savings.

Union National Bank, West Side, Connellsville, Pa.

The Yough National Bank,

126 W. Main St., Connellsville, Pa.

Capital and Surplus.....$150,000
Total Resources.....$900,000

4% Interest Paid on Savings.

4% Interest on Savings Accounts

SECOND NATIONAL BANK

Connellsville, Pa.

Safe Deposit Boxes in Steel Vaults for Rent.

A NOVELTY SUIT.

The dainty taffeta coats worn with lingerie dresses were so much admired that the idea has been developed in heavier materials. An example of this is shown here.

The coat is of black velvet, with a vest and facing of white bengaline. Buttons and buckles used are of rainbow-colored pearl. Under the coat is a skirt of blue cloth, draped to a narrow panel in front and back.

Patronize Those Who Advertise.

Payment by Check

Insures Safety and Convenience. Besides, consider the time and expense it saves. We cordially invite you to open an account with us, subject to check.

Title & Trust Company

of Western Penn'a.

Connellsville, Pa.

Oldest Savings Bank in Fayette County.
Capital and Surplus $425,000.00.

WE WILL MAIL YOU $1 for each set of False Teeth sent us. Highest prices paid for old Gold Silver, old Watches, Broken Jewelry and Precious Stones. MONEY SENT BY RETURN MAIL. Phila. Smelting & Refining Co. ESTABLISHED 26 YEARS. 823 Chestnut St., Philadelphia, Pa. TO DENTISTS: We will buy your Gold Fillings, Gold Scrap, and Platinum. Higest prices paid.

J. B. KURTZ,
NOTARY PUBLIC AND REAL ESTATE.
No. 3 South Meadow Lane.
Connellsville Pa.

DO IT NOW Subscribe for THIS PAPER

Sports

FOOTBALL ATTENDANCE SMALL AND TEAM ASKS BIG CROWD

Local Outfit Plans Fast Games and Expects Commensurate Financial Returns.

Football and politics clashed in Connellsville, today, and football came out second best, for Fayette Field, where the local squad practices, was given over to William Jennings Bryan. Meanwhile, the High school football squad left their uniforms in the lockers. Tomorrow, the squad will make up for the loss, today, and the first scrimmage practice of the week will occur.

Coach Smith said last night, scrimmage this week, probably, would be heavier than any other week of the season, owing to the game with California Normal here, Saturday afternoon. The team will be put through rapid paces and a marked improvement is expected, Saturday, over the game with Latrobe, last Saturday. Yesterday afternoon ,the squad was given a long signal practise and instruction in new plays.

Considerable interest is manifested in the California Normal game. There are a number of local grads of Normal. Kirberger, former Lafayette College, Indiana Normal and Washington & Jefferson coach, is coaching the California Normal team. Kirberger's eleven held Waynesburg college to four touchdowns.

Officials of the Uniontown and Connellsville High Schools have not yet selected refrees for the game which will be played at Uniontown this year. Neutral officials will be demanded. Coach Smith, of the Connellsville eleven, said the officials of last year would be satisfactory this season. They were E. H. Cober, of Bucknell, referee, and Andrew McFarland, of Washington & Jefferson, umpire. These officials were satisfactory to both teams last season and it is believed they will not be objectionable to Uniontown.

Managers of the Connellsville team are discussing plans for increasing the attendance at the Fayette Field games. The High School is prepared to put up good games. The field is better than that of the ordinary High School. The gridiron has been roped off and the old Coker bleachers and grandstand form excellent accommodations. So far, the team has not broken even, financially, said Coach Smith, today.

BASKETBALL ON THANKSGIVING

Reported Central League Will Open Season Evening of Holiday.

Advices from Pittsburg, today, were that the Central League would open the basketball season Thanksgiving evening. Announcement was made that "Billy" Kummer will be in the game this year. When Kummer left Connellsville recently for home, he had not decided definitely if he would return. Other veterans of the league, who will play this year are Joe Fogarty, Andy Sears, "King" Brady, and "Kid" Dark.

The meeting of the Central leaguers tomorrow night will be the final powwow of the season and will decide definitely how many teams will comprise the league. Connellsville, captained last year by "Kid" Dark, Uniontown, lead by Andy Sears, Johnstown, headed by Joe Fogarty, and Charleroi, with Jack Adams, leader, are sure of berths. It is believed South Side and Greensburg will be admitted.

PENNSYLVAEIA'S NEW STEEL FREIGHT CAR IN THE MAKING

Railroad Constructs Refrigerator Type With Wooden Interior; Dimensions are Described.

In harmony with the decision eventually to have all of its cars of the all-steel type, a freight car, framing of which can be used practically without change for either stock or refrigerator cars, has been designed in the mechanical engineers office of the Pennsylvania railroad. The all-steel design is not feasible for the latter types of cars, and in considering the box car design, the advisability of the use of steel was taken up with the transportation, traffic, claim and other departments of the railway, as well as with a number of shippers.

The decision arrived at from this discussion favored the use of a wooden floor and a wooden lining, and the new box cars are being built in this manner. If at any time it seems desirable to use a steel inside finish, it can be substituted without material change in the structure.

The box car thus consists of a steel underframe of the fish belly center sill type, but differing from previous designs, steel side framing formed of posts and braces in pressed shapes secured to angles at the top and bottom; an all-steel roof made up of steel carlines and steel roof sheets, the latter having riveted butt joints with an inside and outside cover plate; a 2¾-inch tongue and grooved wooden floor and a 1¾-inch tongue and grooved side and end lining on the inside of the posts and with the joints running vertically.

The stock and refrigerator cars differ from this only in the lining. The box cars have sliding all-steel doors of special design, while the stock and refrigerator cars have flush doors. All cars now being built are carried on standard arch bar trucks having 5½-inch or 10-inch journals. The box and stock cars have an inside length of 40 feet 6 inches, a width of 8 feet 10 inches and a clear height inside of 8 feet. The maximum width over the eaves is 9 feet 1½ inches and the total length of car inside of the sills is 42 feet 6 inches. The top of the floor is 3 feet 7½ inches above the top of the rail.

None of these cars has been completed. It is estimated that in each case the cars will weigh considerably less than the steel underframe and wooden superstructure car of the same size.

BOWELS SLUGGISH, LIVER TORPID, HEADACHY, BILIOUS?---"CASCARETS"

No odds how bad your liver, stomach or bowels, how much your head aches; how miserable and uncomfortable you are from constipation, indigestion, biliousness and sluggish intestines—you always get the desired results with Cascarets.

Clean your stomach, liver and bowels tonight, end the headache, biliousness, dizziness, nervousness, sick, sour, gassy stomach, backache and other distress; relieve your torpid liver and constipated bowels of all the sour bile, gases and clogged up waste which is producing the misery.

A 10-cent box of Cascarets keeps your head clear, stomach sweet, liver and bowels regular and you feel cheerful and bully for months. Don't forget the children—their little inside need a good, gentle, cleansing, too.

CANDY CATHARTIC
Cascarets
10 CENT BOXES—ANY DRUG STORE
ALSO 25 & 50 CENT BOXES
WORK WHILE YOU SLEEP

How X Ray Photograph Showed Location of Assassin's Bullet Against Colonel Roosevelt's Rib

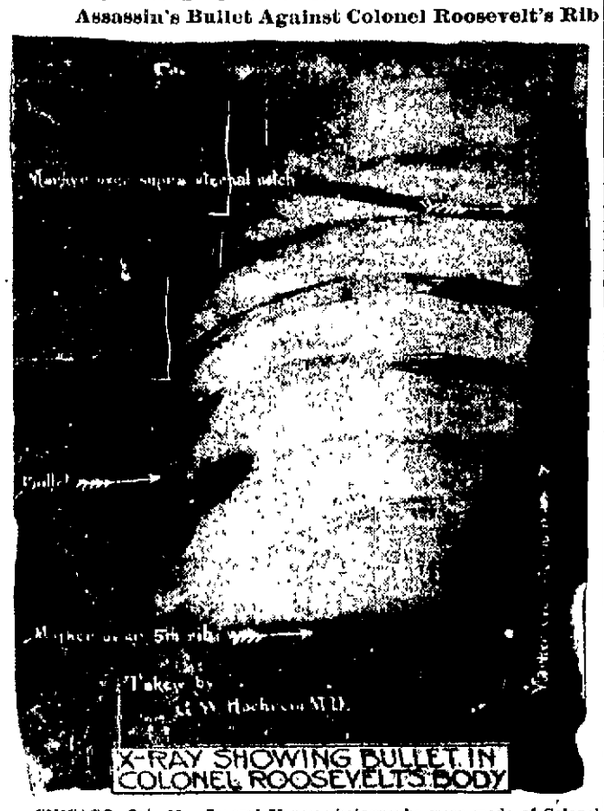

CHICAGO, Oct. 22.—Several X ray photographs were made of Colonel Roosevelt's chest before one was obtained that showed clearly the location of the bullet. As it had imbedded itself in a rib it did not show plainly on several of the plates.

EVER NOTICE THE SICKENING ODOR

after having your garments dry cleaned by so-called dry cleaners. Our work is pure and odorless.

B. B. CO.
Dyers and Cleaners, 12th Street, W. S.

CERTAIN, QUICK CURE FOR MEN!
DR. BARNES PRICE, $5 CENTS A VISIT GENERAL CASES SPECIAL DISEASES UNDER GUARANTEE FOR SMALL FEE
NOT A CENT CHARGED UNLESS CURED. ALL DISEASES TREATED
NO DOC USED NO MAGIC CURES HERE | NO EXPERIMENTS QUICKEST CURES THAT STAY CURED | NO DANGEROUS TREATMENTS LOWEST PRICES OF ANY SPECIALIST

Not a Dollar Need Be Paid Until Cured

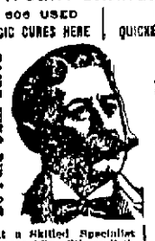

Consult a Skilled Specialist Who Cures After Others Fail. 34 Years' Experience. English and German Spoken.

BEST EQUIPPED ELECTRO-MEDICAL OFFICES IN STATE

I give you immediate benefits, cure you at one-half the expense of other specialists, and in one half the time, or it costs you nothing for service. I am the established and reliable graduate specialist.

I am proving to afflicted men that I am dismissing cured patients every day who had been unsuccessfully treated for so long that they thought they could not be cured. My treatment is certain.

I want men seeking treatment or those who have been under the care of other specialists for a long time without being cured to come to me and let me show them, as I have shown so many others, how "DIFFERENT" my treatment acts. It will cure you if curable.

I invite you to come to my office for free consultation and examination. I have no cheap, inexperienced assistants in my office.

I want a chance to prove I can cure all afflicted, skeptical men who may hesitate to come to me because they have been humbugged by dishonest, unskilled doctors. I treat ALL CURABLE Diseases successfully. Men's Diseases Cured or No Pay for Services.

Remember, my treatment is "DIFFERENT," and DOES YOU NOTHING unless you are willing, able and satisfied to pay me. I advertise no "One Treatment" or "Day Cure" to get you to my office, but MY TREATMENT Cures More Than Any Other. Appointments can be made.

Second National Bank Building, Uniontown, Pa., on Tuesday, Thursday, Saturday and Sunday. At 108 W. Main St., Connellsville, Pa., on Monday, Wednesday and Friday.

AN AMERICAN PLAY
"SUNBONNET SUE"

BY WHITNEY COLLINS

Soisson Theatre
Friday, Oct. 25.

A NEW IDEA IN COMEDY
SEE ELI AND BECKY

The play that made the entire country laugh.

The best and cleanest comedy of New York life now before the public.

PRICES—10, 20, 30 and 50c. Seats now on sale at the theatre.

HANDSOME SILVER TEA SET GIVEN AWAY BETWEEN ACTS.

The Progressive Store—Wright-Metzler's in Connellsville

There is No Stand Still Here

Life and growth are visible at every point—nothing lags or flags.
The women of Connellsville are good judges and fair critics.
Our duty is to give them the best things to be had.
We are constantly told that a great many things we offer are not seen elsewhere.
Of course this is so.
It must always be so.
Therefore, it is merely a part of this good store's good service to have

For One Day Only---Tuesday, October 22nd, the Entire Line of 1913

Regatta Wash Suits; Boys, Girls,

Shown in the Men's Clothing Store.

Don't let this chance slip by even if you don't care to place an order for immediate or next spring delivery. Come and see all the pretty things the Regatta people make for little folks. That's a real treat—because, when we buy for stock, only a very small part of all the charming styles this famous house makes can be handled.

The idea of having this magnificent display is to allow our customers choice of anything they see—one garment or more, just as wanted. The things you will view are for the season of 1913 and what you choose will be held until spring shipments come in. Don't pay anything now—just indicate your choice. We should mention here that that wash suits for winter wear will be shown, also, and delivery can be made in a week or so.

Rowe, of Gospot, England, Who Makes Apparel for the Children of the Nobility

will have some beautiful hand-made washable clothing in this exhibit.

The Exhibit of Hecht & Co., New York, Makers of Regatta Wash Suits Will Contain

wash suits, Norfolks, reefers, vestee suits, beach suits, extra wash pants, etc., etc., of imported linens, white repps, lawns, galatea, chambray and novelty fabrics made across the water. A very special feature will be the hand embroidered clothing.

Nothing to Equal This Display Will be Seen

in this vicinity—probably not outside their New York premises.
Everybody is cordially invited. We urge you to come.

Golden October Specials

(Dry Goods Store.)

Merely a reminder of fine and new merchandise widely advertised last week and on sale as you read.

Dress Goods—
Two groups at 50c and $1.00 a yard for $1.25 to $2.25 values.

Silks—
85c to $1.50 values at 79c a yard.

Table Linens—
All new and specially priced at **50c to $1.50 yd.**

Ribbons—
Three groups—**19c, 25c,** and **35c** a yard. 25c to 50c values.

Silk Gloves—
35c for 50c values.

Hosiery—
15c, 17c and **39c** a pair. values 25c to 50c.

Underwear—
Winter weight union suits at 79c, value $1.00 each.

Sheets—Cases—Muslin—
Save, during this sale, more than will likely be possible for some time to come.

You've Not Seen These

Prettiest Fall Laces

It has been our pleasure to select these newest laces from the few best makers in America—and laces are to be very good this season. For yokes and half sleeves on blouses and overdresses there are—

Edgings at 8c to 20c.
Bands at 25c to $5.00
All-overs at $1.00 to $5.00
Flouncings at 75c to $6.50
Also—
Metal, crystal and bead all-overs, bands and galloons.

(Dry Goods Store.)

Burgundy, Ruby, Grape, and Illuminated Two-Tone Effect; Women's Suits.

Asked for colors in women's suits. Ample collection here—some just unpacked. All the staple tones, too—and staple and novelty fabrics.

Suits $15 to $65.

Dresses—for women and girls; for street, house and party wear. Serges **$7.50** to **$25**; silks and chiffons to **$50**. Little folks dresses, too.

The Difference Between Women

is less in their gowns than in their corsets. One woman has a flat back, long graceful lines and a good poise that carries off a $5.00 cotton dress well.

And another woman has a figure that "slumps" until even a $50 gown looks mediocre.

Here are corsets to tone up a woman's figure and give her lines that make the simplest dress appear distinctive.

American Lady—$1.00 to $3.00.
Nirls—$1.00, $1.50, $2.00 and $3.00.
La Resista—form adjusting, $3.00.
Redfern—$3.00, $3.50, $4.00 to $6.00.
All low bust, long hip.
Ferris Waists—50c, 75c, $1.00. (For women and girls.)
Brassieres—four brands, Warners B. & J., De Bevoise, Teckla. 50c $1.00, $1.50 each.

(Women's Section.)

The Robespierre Collar In Many Phases

and all its most attractive guises may be seen in the neckwear shop these early Autumn days.

One may have it, for instance, with collar of satin, shining and bright of hue and with soft frills of shadowy lace. Or one may have the collar of black taffeta with jabot of net, and sometimes the collars are flat or open in the front—and sometimes high with trimming of little colored buttons or beads, 50c to $3.50 each.

(Dry Goods Store.)

Much Hand Embroidery On New Neckwear.

We have the prettiest of coat collars, with wee blossoms and delicate stitching done by hand.

Round collars, too, trimmed with real laces, and the new deep collars and the new wide jabots.

Prices start at 75c for one of the hand-embroidered jabots and run by gradual steps to $7.50 for a handsome affair of fine embroidery and real cluny lace. (Dry Goods Store)

Also, hand embroidered, the Robespiere collar with high or low stock.

Now It is One-Sided Embroidery on Handkerchiefs.

—that is, a spray or design in one corner and the embroidery then extending along the hem to the other corner. It is very feminine, very dainty, and when the embroidery is hand done, as in the case of these 'kerchiefs, very attractive. Six designs on sheer linen, $1.50. Singly, 25c each. Other kinds at 35c and 50c.

(Dry Goods Side.

Art Needlework Gifts.

This week an extensive showing of the newest effects in stamped pieces (sofa cushions, table covers, center pieces, scarfs) for birthday and Christmas gifts—and beside each a beautiful finished piece to "show how."

Embroidery fashions change same as dress fashions! All the new and fashionable styles are here including "duffe," "Lazy Daisy," eyelet, cut-out and solid embroidery.

Stamped pillow tops 50c to 75c.
Stamped scarfs 50c, $1.00, $1.25.
Stamped center pieces 50c to $1.00.
Stamped towels 39c, 50c, 75c to $1.00.
Stamped pillow cases 50c pr., up.
Great stock of Royal Society package goods.
All sorts of needle work needs.

Wright-Metzler Co